GUERNSEY BREEDERS' JOURNAL

Volume 27 | June 15, 1925 | Number 12

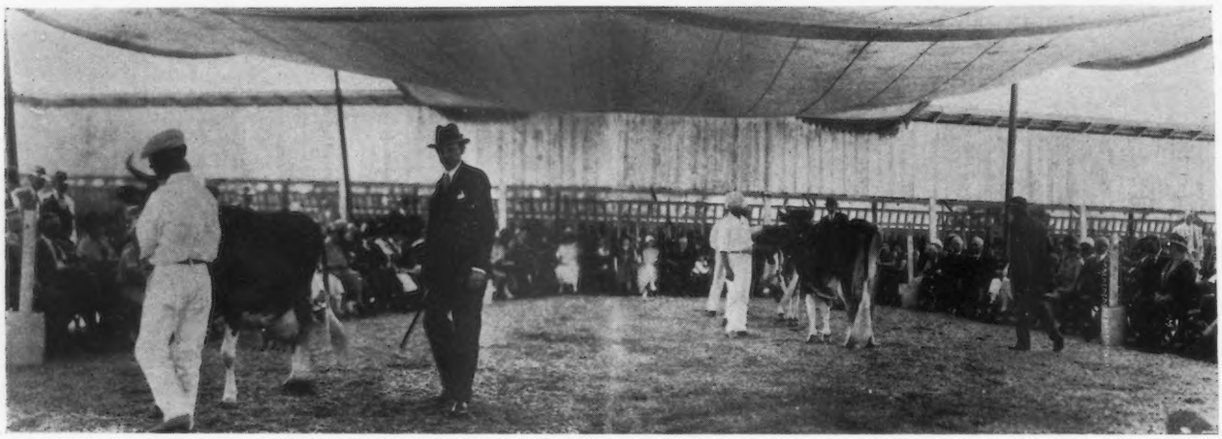

What the (——) is a Guernsey Fiesta?----

That's just about what everyone else asked too, when they got our invitation printed on bright orange colored paper, as it appeared in the last JOURNAL (go back and read the invitation before you read further). We got their curiosity up and so they all turned out to see what it was all about. The boss sent out about 400 bids, and judging from the eaters nobody regreted and in fact there must have been several people with the same name. However, by adding a little more water to the milk we made it go the rounds.

We set the tables up in the big concrete milking barn after the cows was milked in the morning. The lady folks turned out to help serve the lunch and it was quite a sight to see all those human cattle in eating their heads off where the dairy cattle had been doing the same thing just a few hours before and where they did it again just a little later in the evening. Some of the city folks had some wise cracks about the floor being clean enough for them to eat off of and others said they had more flies in their own homes than they could find in our cow barn. You know that old line of bull.

No one ever saw people drink milk like that crowd did. All the folks that had been dieting declared a legal holiday and some that said they never drank before put away a whole quart. The way to show how popular Guernsey milk is with the natives is to give them all they can drink free. Several admitted they was for most anything in the way of eats that was free. They was all "sold" on Guernsey milk, but whether they will buy it or not—that's another matter again.

The boss only gave me a week or ten days to get my cows in show shape, but as I always has my cattle in the pink of condition it was'nt no trick for me to shine up the 50 or 60 head we led out for their once over. Even if I admit it myself they looked the candy, and, when I led out the first cow she looked like a million, and the audience bursted out in to spontaneous applause. Prof. Regan of the University of Cal. whom the boss got down to give a Cow Demonstration thought they was applauding for him a second time and tipped his hat.

Well, after the prof. told them what to look for and what not we just kept shooting out one good one after another and the boss stood up there speeling out their records like a loud speaker on the radio and soon we had them groggy. Then we put up a silver cup and five cows and there was a grand scramble for that. A Guernsey beginner beat out a Holstein breeder because he looked for yellow color in the tail which the other man never knew nothing about at all. After that we put on a competition in the different age classes down through the years from fives to calves and this show made the eyes of some of the local show managers water with tears because they couldn't have them at their show.

A good time was had by all. Mr. H. H. Buckley, owner of Cathedral Farms, New York, where he has the class leaders Cathedral Kate and Kate of Farview with 800 lbs. in G and 800 lbs. in B, wrote:—"Thanks to you I had a wonderful day yesterday. Your exhibit of Guernseys was a revelation. I predict that you will have one of the greatest Guernsey Herds in the world." Mr. Fred Walker, life long Holstein breeder from Mass. and former pres. of the New England Holstein Club enthusiastically wrote:—"of all the numerous cattle exhibits I have attended over the country no one of them ever surpassed yours in the uniform excellence of the animals shown—your work is of inestimable value to the dairy industry of the country." What the local boys said is'nt fit to print. We still has bulls out of these wonder cows with records up to over 800 lbs. fat at low down prices. Delivery included.

Yours,

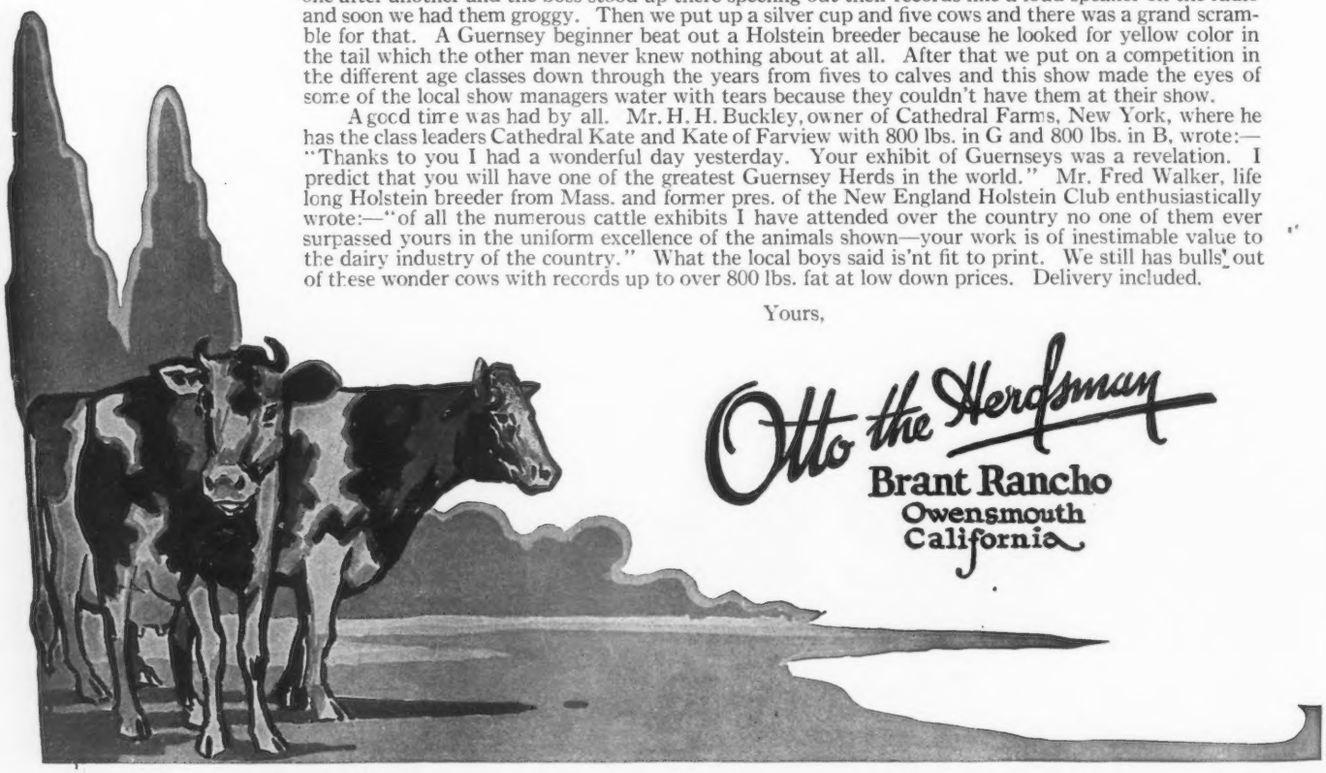

Isn't This the Place to Go?

Within a period of eighteen months, four cows, bred and developed at Burnside, have been outstanding in the Guernsey history written for that period.

On December 10, 1923, Procris Snowdrop 120156 completed a **World's Record in Class G** by producing 15487.7 milk, 822.17 fat. Her ratio of production to requirements is greater than that of any other Guernsey cow.

On October 18, 1924, Merry Lillian 118270 took **fourth place among the Class F leaders** with a record of 12625.9 milk, 774.54 fat.

On March 22, 1925, Merry Rose Maid 105929 (already second in Class GG) completed a **World's Record in Class CC** by producing 13926.2 milk, 821.13 fat. (Unofficial)

And, on May 14, 1925, Ultra Celia 72478 was sold to Mr. George W. St. Amant for $9500.00 the **top price** at the National Sale.

If you need foundation animals or new blood to increase the efficiency of your herd—we repeat—

Isn't This the Place to Go?

To Produce World's Champions. Choose the Blood of World's Champion Producers

BURNSIDE FARM

ECCLESTON, MD.

HOWARD W. SIMMONS, *Supt.*

"OSCEOLA FARMS"

Imported Guernseys

"The Standard of Quality"

ARE you satisfied with the types and production you are breeding? If you are standing still or going backward try adding a few choice imported females to your herd. With your line bred sires they will add beauty, constitution and production. They have done it for others.

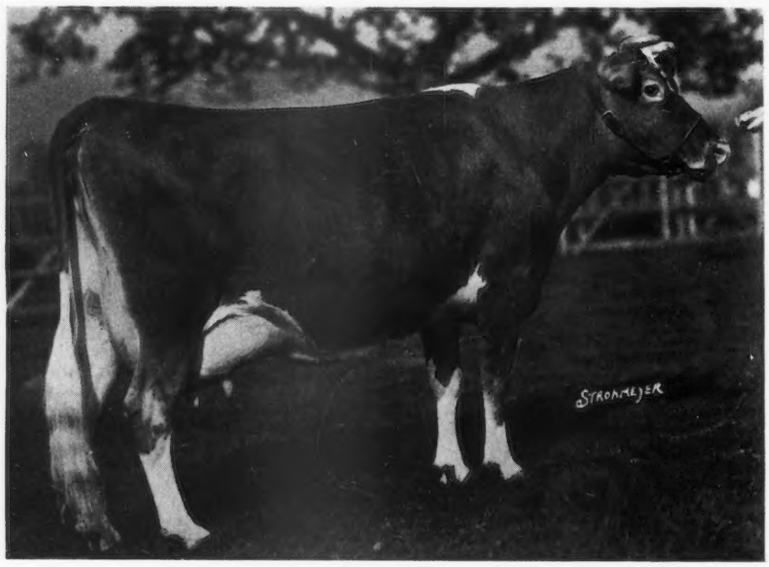

IMP. GEM'S PRIDE OF THE GRON
A "Valentine" imported by us and sold to Mr. R. L. Benson

With the March importation the herd is now up to full strength of over 100 head of the very choicest types we can buy on The Island. This number is about equally divided between open yearling heifers, two year old, incalf heifers and young cows. The sires represented include:

Valentine's Honor II
Valentine's Secret
Blanchette's Honor
Sequel's Slogan
Sequel's Mascot
Primrose Butterfat
Governor III. of les Grantes
Clara's Emblem
Queen's Fancy
Golden Noble II. of the Briquet

In accordance with our established custom every animal in the herd is for sale, by private treaty, is priced reasonable and guaranteed to be just as represented.

Your Correspondence and Inspection is Invited

GORDON HALL

Osceola Farms, Cranford, New Jersey

[Sixteen miles from New York City on The Central Railroad of New Jersey]

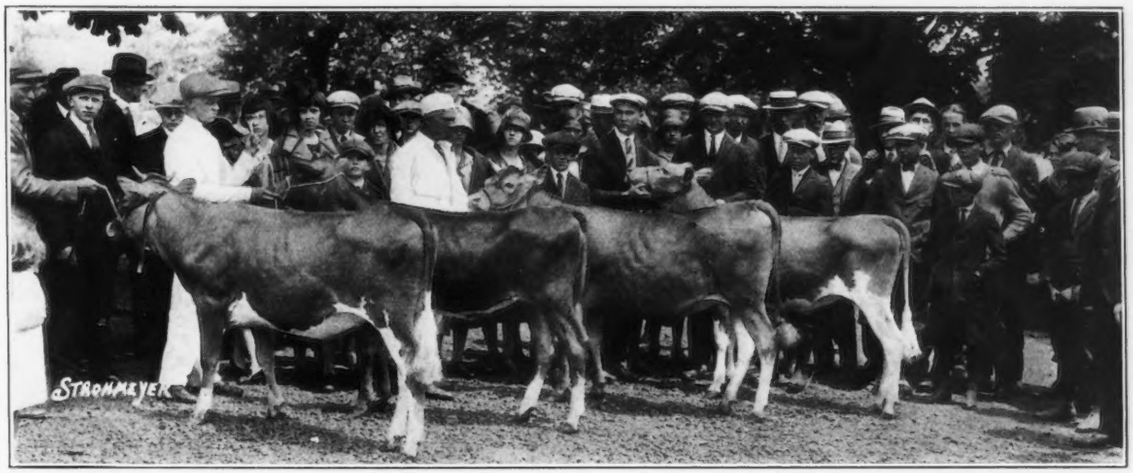

BOYS AND GIRLS JUDGING HEIFERS AT EASTERN GUERNSEY BREEDERS' ASSOCIATION FIELD DAY

GUERNSEY BREEDERS' JOURNAL

VOLUME 27 JUNE 15
NUMBER 12 1925

CONTENTS

FEATURE ARTICLES

Field Day at Longwood..... 574
Brant Rancho Guernsey Fiesta 576
—by H. H. Buckley
A Sire-Son Succession..... 579
—by V. A. Rice
Two Mothers—With Three Thoughts Apiece!..... 580
Southwestern Wisconsin Sale.. 580
A Pair of English Champions... 581
El Jane Dispersal..... 582
Samuel Hertel Dispersal..... 583
Kansas County Projects..... 587
—by George W. Catts

GENERAL NEWS

Advanced Register Notes..... 586

DEPARTMENT INDEX

Editorial Comment.....584–585
Our New Class Leader..... 578
Approved Records..... 587
Class Leaders:
Advanced Register..... 589
Roll of Honor..... 590
Farmers' Division..... 591
What the Cows are Doing..... 592
Transfers..... 611
Index to Advertisers..... A–31

ILLUSTRATIONS

First Prize Heifer Calf..... 574
First Prize Junior Yearling.... 574
Pierre du Pont and Malcolm Farquahr..... 574
The Longwood Conservatory... 574
The Yearling Heifer Class.... 575
"Under the Big Top"..... 577
Imp. Barbis of Lilyvale 159283.. 578
Langwater College King 25838 579
Mixter May Royal 65203 579
Mixter Thor 106594..... 579
Mildred of Thorndale 69472... 580
Nora of Tomah 64233..... 580
Lizette of St. Catherine..... 581
Roselad of Goodnestone..... 581
Cherub's Guide of Shorewood 90983..... 582
Pergue's Gloria Crescent 147257 582
Margo of Linwood 113520..... 582
Golden of Rising Sun 70830.... 583
Lilly of Valley Home Farm 84556..... 583
Judging Heifers..... Title Page
Pasture Scene at Maple Glen Farm, Locke, New York Cover Page

Entered as Second Class Matter December 15, 1909, at the Post Office at Peterboro, N. H., under act of March 3, 1879. Acceptance for mailing special rate of postage provided in section 1103, Act of October 3, 1917, Authorized August 9, 1918

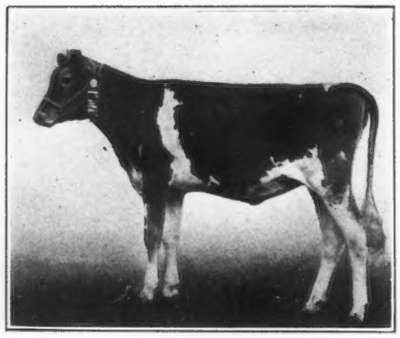

FIRST PRIZE HEIFER CALF

FIELD DAY AT LONGWOOD

Eastern Guernsey Breeders' Association Meeting

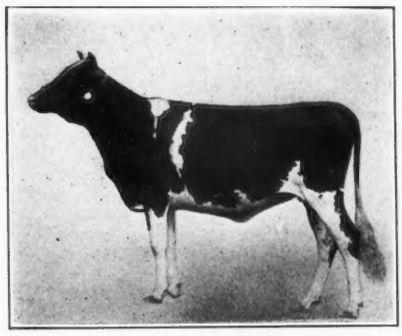

FIRST PRIZE JUNIOR YEARLING

BECAUSE of the uniqueness and completeness of the setting, the gracious hopsitality of the host and the perfect arrangement of all details, the summer field day of the Eastern Guernsey Breeders' Association was perhaps the most thoroughly enjoyed and appreciated of any of its many meetings. It was held at Longwood Farms at the estate of Pierre S. du Pont near Kennett Square, Chester County, Pennsylvania, on May 29.

PURVEYORS OF LONGWOOD HOSPITALITY
Pierre du Pont, Owner, and Malcolm Farquahr, Manager

Members of the association with their families and friends to the number of nearly 500 began to gather at the dairy barn at about ten in the morning. The program before lunch was given over to an inspection of the Longwood herd, a boys' and girls' judging contest and the formal placing of two excellent classes of heifers.

The boys and girls judged three classes of four animals each,—one class of cows from the Longwood herd and two classes of heifers from the herds of members of the association. Ten teams of three each competed. These included two calf club teams from Montgomery County, the Bucks County Guernsey Calf Club and seven teams from different vocational agricultural schools in Chester County. Two silver cups were offered by the association,—one to the winning team, the other to the high individual. The team prize went to the Unionville club while the Bucks County Guernsey Calf Club took second. Paul Pyle, fourteen, Emory Martin, fifteen and Clyde Jackson, sixteen, comprised the Unionville team. The cup for high individual was won by Robert Moore of the Guthriesville boys' team. Both Guthriesville

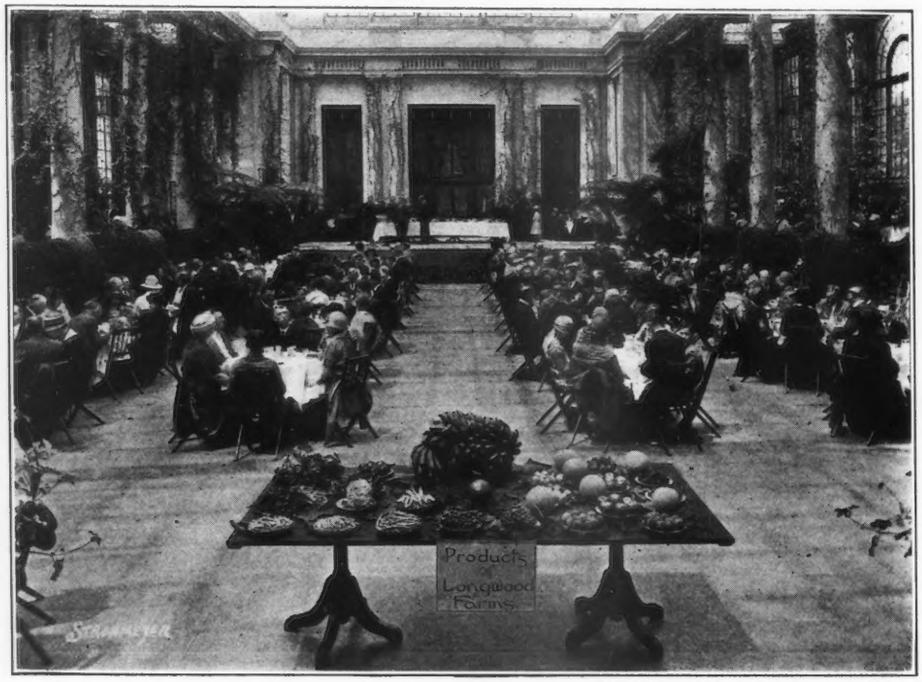

THE CONSERVATORY AT LONGWOOD

Members of the Eastern Guernsey Breeders' Association at luncheon

and Avondale entered a boys' and a girls' team in the contest. The second high individual was Earle Fransue, Bucks County, and third was Paul Pyle, Unionville. The contest was conducted under the direction and rules of the Junior Extension Service of the Pennsylvania State College. Classes were excellent and the boys and girls enthusiastic. Louis Merryman acted as official judge.

Interest is added to the Eastern breeders' summer field day by what might be called a neighborhood show. Two or more heifers were brought over to Longwood by nine different breeders and were exhibited in open competition in two classes,—one for junior yearling heifers, the other for senior heifer calves. These two classes were brim full of interest and good enough, particularly the calf class, to have done great honor to the best shows in the country. They represented selections from the following herds: Hill Girt Farm, H. G. Haskell, Cossart, Pennsylvania; Breidablik Farm, H. J. Krebs, Wilmington, Delaware; Brookmead Farm, Frank Graham Thomson, Devon, Pennsylvania; Maple Shade Farm, M. T. Phillips, Pomeroy, Pennsylvania; Pennbrook Farm, William S. Sheehan, Kennett Square, Pennsylvania; Greenbank Farm, Harry Whitney, Kennett Square, Pennsylvania; Bellmont Farms, Claude Hearn, Wilmington, Delaware; Wasteland Farm, M. M. Hollingsworth, Landenburg, Pennsylvania; Longwood Farm, Pierre S. du Pont, Kennett Square, Pennsylvania. Both classes shown were of exceptional merit but everyone, including Judge Merryman, waxed particularly enthusiastic over the class of heifers, Mr. Merryman even venturing the suggestion that it was as fine a class of heifers as he had ever judged.

First and third in the junior yearlings went to two heifers shown by Mr. Sheehan.

Second and fourth went to Mr. Krebs on Glorietta's Jenny 165127, a daughter of Gloretta's Chief of Delaware 63662; and Glory's Rosamond 165132 by Glory's King of Breidablik 72213, respectively.

M. T. Phillips was the pleased winner of first and third prizes in the calf class with two daughters of Cavalier's Ultra Secret 72881, his son of Langwater Cavalier 21012 and Upland's Pretoria 89600. Both calves were out of daughters of Gerar's Pearl Royal 58411. The first prize went to Cavalier's Abbess of Pomeroy, the third to Cavalier's Royal Bessie of Pomeroy. Neo's Milk Maid 175701, a very sweet heifer by Neo of Hill Girt 67660 out of Hedgehill's Ultra Milk Maid 134868, shown by Mr. Haskell was second, while fourth went to Mr. Krebs on Maytime of Breidablik 182622, daughter of his herd sire Langwater Poilu 52117 and Florham Maytime 90234.

Immediately following the judging came what was probably to most of the guests the real treat of the day,—the luncheon in the auditorium of the Longwood Conservatories. It is useless to try to describe the pleasure which everyone experienced in dining together amid such beautiful surroundings. We commend to your study the picture shown. Add to it the mellow strains from the great pipe organ. Consider that you entered the auditorium through the central structure of the largest privately owned non-commercial conservatory in America and study the exhibit of the products of the conservatories on the table in the foreground. Then try to imagine the atmosphere that was created.

At this point in the chronicling of the day's events, a little history is of interest. Longwood Farms was once famous under the name of Pierce's Park. The original home was built in 1730. Its owner in those days was interested in trees and as he rode about on his horse occasionally procured a rare specimen which he obtained and set out. About fifteen years ago Mr. du Pont, who is also a lover of nature, while riding one day, caught the sound of the woodman's axe, followed it to the source and learned that an effort was being made to sell the timber that had grown to make the park. Within a month he had procured the property which with later additions now comprises Longwood Farms. He has added to the original collection some very rare specimens and built the conservatories and filled them with perhaps even greater selection and interest. In 1915 a herd of pure bred Guernseys was established as a source of dairy products for the estate and its employees. Three cows were secured from George B. Tallman of West Grove. Later purchases were made from Mr. Hope. The former herd sire was Glenora's Renown 69547 a son of Langwater Renown 39636, while the present sire is Atamannsit Publican 85023, a son of Langwater Hannibal 69279, out of Cassie of Falcon's Flight 51286 with 13009.5 pounds of milk and 635.54 pounds of butter fat in class A. He was purchased from Mr. St. Amant at the 1923 National Sale at Devon. The herd at present numbers fifty head of which about forty were bred at Longwood. The herd has been accredited for four years and Advanced Register work is being carried on. The former herd sire Glenora's Renown 69547 has recently qualified for the Advanced Register.

THE YEARLING HEIFER CLASS
As placed by Judge Merryman

After lunch the breeders returned to the barns for the afternoon program. First a well conceived and interesting film showing the Guernseys at Hill Girt Farm was exhibited. This was followed by an address on "Conformation in Relation to Production," illustrated with lantern slides by W. W. Swett, of the Bureau of Dairying, United States Department of Agriculture. Mr. Swett gave a description of the studies that have been undertaken by the Dairy Bureau through the Government Experimental Farm at Beltsville, Maryland, and in cooperation with the state experiment stations, to determine the relation between the type of dairy cattle and their production. No conclusions have been drawn as yet but the talk was very interesting in giving the breeders an insight into the methods being used and the progress that has been made in this tremendous investigation by the United States Department of Agriculture. The address was followed by a short business meeting and adjournment.

An account of the day's event will not be complete without reference to the cow Mildred of Thorndale 69452 and her three heifer calves—triplets. Mildred and her three calves were on display throughout the day and excited no little amount of interest and comment. Reference is made to the article on page 580, entitled "Two Mothers—With Three Thoughts Apiece."

BRANT RANCHO GUERNSEY FIESTA

By H. H. BUCKLEY

MAY 2 was just a regular Southern California perfect day. After visiting the many stables and paddocks literally filled with strong, fine calves and young stock, the cow, bull and test barns, we were invited to luncheon.—It was a banquet.—Three hundred and fifty guests seated at tables with plenty of elbow room, were served by the ladies of the Brant family and their friends.

A noted Hawaiian orchestra entertained before and during the banquet. Then came the Big Show under canvas large enough to seat the crowd in two rows of chairs.

In the old days of Los Angeles they used to have an annual "fiesta," or festival. This was a day of celebration and for exhibiting the products of this section. "La Fiesta" (the festival) colors were red, green and yellow. These stood for the red wine, the green olives and the yellow California poppies. The whole populace turned out to view a mammoth floral parade in the morning and at night an elaborate electrical prade. But all that is a thing of the past for the reason that people from the eastern and middle states have moved west into Los Angeles in such numbers that the streets are not sufficient for the daily crowds, and parades are impossible in the down-town district.

Brant Rancho, Owensmouth, California, is within the extended limits of the city of Los Angeles. It is on the beautiful state highway running north to Santa Barbara and San Francisco. Its level acres number up to 1000, all of which are under cultivation. Walnuts, vegetables, alfalfa, and corn are grown and nearly any crop can be successfully grown.

The dairy department has grown into one of the largest Guernsey herds in the world. There were 275 head on the place in January and the number is being increased. At least 300 head will be kept and perhaps more.

The herd does not depend upon numbers alone for distinction. Only the very best bred sires are used and the females were originally selected for their individual merit and many of them carried the very richest blood. Also Advanced Register testing has been conducted for the past ten years and seventy-five Advanced Register records average over 12000 pounds of milk and 600 pounds of butter fat, and many of them were made at immature ages. Several Class Leader and world's records have been made. Thirty-five cows are kept on test and this number will be increased when more barn space is available. The old calf barn for fifty calves has been outgrown and test cows have been put in this and two new calf barns have been equipped, both of which are already filled to over-flowing.

The first herd sire was a son of King Bell 13482, by Imp. May Rose King 8336 and out of Bella III. of the Ramee 18899, that was also dam of Belladia 31909 (19631.9 milk, 934.05 butter fat, class A). This first young herd sire, Newgrove King of Briarbank 27362 was out of the best daughter of Imp. Masher's Sequel 11462,—Newgrove Queen II. 27175. Like King Bell 13482 she was the grand champion of Michigan and second at the National. Newgrove King was first and junior champion of California and his first two daughters to complete their tests, both made Class Leader records. Rose of the Rancho 100798 finishedwith 14731.20 pounds of milk and 707.27 pounds of butter fat in class F and Elsie of the Rancho 89755 with 8714.90 pounds of milk and 548.31 pounds of butter fat in class DD when the Roll of Honor was first started. Other daughters have made high records. One of these, Ruth of the Rancho 101858 made 13552.00 pounds of milk and 643.68 pounds of butter fat in class AA. She is a full sister to one of the sons of Newgrove King that is now being used as a herd sire, Nelly's King of the Rancho 49993 that is out of the imported cow Imp. Mahy's Nelly II. du Douit 35223 (14421.40 pounds milk—676.60 pounds of butter fat, class A), she being a daughter of the great Island bull Iagoo II.

Nelly's King of the Rancho 49993 was shown in the ring also several of his daughters and they were as alike as peas, one of them winning the grand championship honors in this little private show of sixty head, which would have done credit to many a state fair. The first daughter to finish her record made 707 pounds of butter fat. She started at two and one-half years but because of her heavier production at the end of the year she was milked over into the three year old class. Other two year olds were reported to be making forty and forty-five pounds of butter fat per month on test and older daughters fifty and sixty pounds per month.

A son of Imp. King of the May 9001, May King of Fern Ridge 17432 was one of the older herd sires at Brant Rancho and a number of his daughters were exhibited and showed marked uniformity. One had been a first prize winner at California shows and has an Advanced Register record of 14679.2 pounds of milk and 629.29 pounds of butter fat; another 505 pounds of butter fat in class BB. A beautiful two year old, Dream Girl of the Rancho 127906 was displayed. She is on test and has over 12400 pounds of milk and 546.5 pounds of butter fat and is being continued because of greater production at the end of her year than at the start. This seems to be a common trait of Brant Rancho Guernseys.

Other two year olds on test are reported to be making over 500 pounds of butter fat and a three year old has 416 pounds in 212 days and should make around 650 pounds. One very pretty two year old that showed a dappled hide has produced over 13500 pounds of milk in twelve months and is being continued beyond her year because of higher fat production. She was out of Princess of Meadowbrook 25185, one of the famous old matrons at Brant Rancho that was grand champion at several California shows. She at one time held the largest record in the west for the breed with 722.24 pounds of butter fat and later she increased this to 745.79 pounds of butter fat. It was her milk and cream that Brant Rancho sent to the National Dairy Show at Chicago and won both gold medals and the two highest, first and only 100 per cent. score ever given by the government officials. At one of the state fairs at which she was grand champion cow, this dappled heifer was dropped, being sired by the son of Imp. King of the May 9001 that was grand champion at the same show. In honor of this royal birth, the governor of the state came to christen it, naming her Kathryn Jane of the Rancho 127026, after two young ladies in his party.

With this heifer was shown another daughter of Princess of Meadowbrook 25185 that was sired by Brookmead's White Face 32211 that will be mentioned later. This daughter at four years of age has been on test three months and has averaged over 1500 pounds of milk and eighty pounds of butter fat per month. Along with this pair was exhibited a two year old son of Princess of Meadowbrook 25185 that was sired by a son of Langwater Warrior 26509 that was used in the Brant herd. All of these animals seem to have inherited a good deal of the greatness of their dam and they hold the greatest promise for the future, as a granddaughter of both these grand champion animals, sired by a young bull that is a full brother to the dappled heifer was displayed, and besides showing beautiful form is averaging over 1000 pounds

"UNDER THE BIG TOP"
Brant Rancho stages its Guernsey Classic

of milk and over fifty pounds of butter fat per month with first calf. Other granddaughters of May King of Fern Ridge 17432 were shown. These being sired by another son of his that was used in the herd. One of these, Butternut Queen of the Rancho 95170, has a record of 12239.2 pounds of milk and 672.96 pounds of butter fat made as a three and one-half year old.

Another, Little Queen of the Rancho 82373 produced 552 pounds of butter fat at two years of age and recently finished producing 16685.8 pounds of milk and 701.64 pounds of butter fat at five years. She is now on test in the Farmers' Class and is reported to be milking over fifty pounds of milk per day and seventy pounds of butter fat per month on the two milkings. She bids fair to be the top cow in the Farmers' Class at this rate.

Other cows with extremely high records followed each other into the ring. A granddaughter of Ne Plus Ultra 15265 with 15601.9 pounds of milk and 690.89 pounds of butter fat at five years old was shown. This was Edith of Maple Ave. 72127 with 14046.7 pounds of milk and 572.93 pounds of butter fat at three years and a later production of 835 pounds of butter fat. Little Beauty 2d 45221, the only cow of the breed with more than five yearly records, is now running on her eighth test. Her first record of 563 pounds of butter fat was the largest for the breed in the west when made. Her second record at four years of age was 635 pounds of butter fat, but it was found that by dropping some of her first months and adding two months at the end of her test to make her qualify for the Roll of Honor Class that she was the top cow in class CC when she finished her test. She was shown with two of her daughters. One, Little Queen of the Rancho 82373 was mentioned above as a possible world record cow in the Farmers' Class. The other daughter was by Brookmead's White Face 32211. This two year old has 5180.3 pounds of milk and 265 pounds of butter fat in 146 days and should make over 600 pounds of butter fat.'

Felois's Tungsten Pricilla 106861, with a senior yearling record of 11127.0 pounds of milk and 604.10 pounds of butter fat was displayed. This heifer was the eleventh calf of her old dam, Yeoman's Hayes Felois 24199, that was shipped out to California from Langwater Farms, when two years old while carrying the old bull mentioned above, May King of Fern Ridge 17432, that was dropped in California and never left the state except when Mr. Brant shipped him to the National Dairy Show at Chicago, where he won third prize with a horn broken off in an express car wreck. The old cow was a wonderful old cow. She was a sister by Imp. Yeoman 8618 to Dolly Dimple 19144 (18458.80 pounds of milk, 906.89 pounds of butter fat, class D); Langwater Charity 38605 (14860.20 pounds of milk, 721.54 pounds of butter fat, class A); Langwater Seamstress 40710 (13676.50 pounds of milk, 662.83 pounds of butter fat, class A), etc.; and to Langwater Demonstrator 16451, Langwater Athlete 16450, Langwater Felois 19146 (9445.90 pounds of milk, 529.81 pounds of butter fat, class C), Langwater Actress 49481 (14036.20 pounds of milk, 680.89 pounds of butter fat, class A),—by her dam Imp. Hayes Felois 2d 15478. This heifer was shown on the California circuit with her older brother and both were first prize winners and won for their old dam first prize for produce. Other cows too numerous to mention were led forth and their records announced and these were followed by the cows that are now under test and their records to date were given.

Before the above display was given and so that all present, many of whom were interested but who knew very little about registered cattle, might understand better the fine points and value of Guernsey cattle, a cow demonstration was given by Professor William Regan of the University of California and formerly of New Jersey, who set forth in a clear manner what one should look for in a good dairy cow. As the first beautiful cow was led into the ring the audience broke into spontaneous applause.

Immediately following this comprehensive demonstration, ten daughters of Brant Rancho's great herd sire Brookmead's White Face 32211, were led in one after another and their records announced. The first of these was Clarabelle of the Rancho 121269. This heifer held the world record in class EE with 11890.30 pounds of milk and 723.32 pounds of butter fat. This record was started at two and one-half years old, but because of the fact that she was producing more fat at the end of her year than at the start, she was continued on four extra months and during this time qualified for the Roll of Honor and made a world record in this class. Recently she has completed a test of 15724.7 pounds of milk and 806.52 pounds of butter fat at five years of age. She was followed by Lucky Girl of the Rancho 120783. This heifer had started to milk one week before Clarabelle and ran with her for the same length of time (sixteen months) and she exceeded the world record in class EE, also then held by Langwater Levity 70293. Her production was 15265.3 pounds of milk and 672.32 pounds of butter fat (class leader record). The third cow was Jilda of the Rancho 95171. By a strange coincidence she started at the same age and milked for more than a year and qualified for the Roll of Honor and also made a Class Leader record with 13399.3 pounds of milk, and 639.11 pounds of butter fat in class EE. This gave their sire Brook-

mead's White Face 32211 the distinction of being the only sire of the breed with three class leader daughters in any one class. Seven other of his daughters followed these, the lowest record being 11210.1 pounds of milk and 520.05 pounds of butter fat at two years of age, working up through six and seven hundred pound records and ending with Cousin Florence of the Rancho 121268, a tremendous big cow that made a four year old record of 13812.2 pounds of milk and 735.78 pounds of butter fat and has recently completed a retest of 18644.3 pounds of milk and 818.08 pounds of butter fat at five years of age. She has just dropped twin heifers and has started off on her third test with a production that holds promise of 900 or possibly 1000 pounds of butter fat. Besides her tremendous size (1500 pounds) she is a heavy milker, a high tester and a glutton at the feed box.

The records of these daughters of Brookmead's White Face 32211 averaged 13107.4 pounds of milk and 660.0 pounds of butter fat at the average age of three years. Computed to full age they average 847.7 pounds of butter fat.

Other daughters of Brookmead's White Face 32211 now being tested were then brought into the ring one after another and their production to date announced. Notable among these was Easter Lily of the Rancho 177806 with 4435 pounds of milk and 238.07 pounds of butter fat in eighty-nine days at five years of age; Madeline Alice of the Rancho 177805 with 4240.9 pounds of milk and 185 pounds of butter fat in eighty-nine days in Class A; Cornelia of the Rancho 173764 with 7693 pounds of milk and 335 pounds of butter fat in 218 days at three and one-half years; Rosebud of the Rancho 139618 with 5180 pounds of milk and 265 pounds of butter fat in 146 days at two years of age; Alma of the Rancho 121281 with 5370 pounds of milk and 235.65 pounds of butter fat in 172 days, in Class C, etc.

Following this magnificent display of cows, a small show was held. Two or three cows and bulls of each age from five years old down through the various classes to baby calves were led into the ring and Professor Regan who is a judge of national reputation selected the best in each class and the junior, senior and grand champion, just as in a regular show. Many people remarked that the quality of the animals in this competition was better than at many state fairs. None of the twenty animals in this competition were previously displayed with one or two exceptions and the show quality was even better if possible, than some previously shown.

Brant Rancho herd has grown so large that to take a show herd out on the circuit runs a great risk of bringing disease back into the herd, consequently these private shows which are really much better attended than the average fair judging events have been adopted.

E. G. Stinson won a five cow judging contest and was awarded a silver cup. He is a new Guernsey breeder of Orange, California.

Gold medals, silver sups and a large number of blue and purple ribbons have been won each year by Brant Rancho Guernseys since they began competing in 1914.

The United States Government has awarded Brant Rancho milk and cream, the two highest scores and the first and only 100 per cent. or perfect score it has ever given. These awards were made at the last milk and cream contests held at the National Dairy Show in Chicago.

It was a liberal education to note the great work done by Mr. Brant and his wonderful achievement in so short a time. We have heard much about creating a demand for Guernsey products.

During the year 1924 Mr. Brant sold at wholesale, bottled milk from 115 milking cows for $144,095. Twelve hundred and fifty-three dollars per cow, and he is not keeping up to the demand!

It is Mr. Brant's ambition to develop the greatest herd of Guernseys in the world. At the rate he is going it won't take long.

OUR NEW CLASS LEADER

IMP. BARBIS OF LILYVALE 159283, A. R. 16609
Second in Class EEE

IN writing of the record of Imp. Barbis of Lilyvale 159283, H. J. Flint, her owner, proposes a hypothetical question: "If a heifer in her first lactation period, heavy in calf, without drinking cups or special care, can produce at the rate of 600 pounds a year in a cold barn on twice daily milking,—what should she do as a mature cow, milked three times daily in the single letter class under advantageous conditions?"

Mr. Flint might have added that her picture alone indicates that the heifer might well stand near the entrance of the barn in many good herds. Her 305 days' production was 8694.1 pounds of milk testing 5.27 per cent., and containing 457.8 pounds of butter fat, thus giving her second place in Class EEE. Reference to her detailed record shows her to have been a steady, persistent producer, and her calf was carried for 216 days of her record.

Barbis lives at Flintarrow Farm, Hope Valley, Rhode Island. She freshened on May 14, 1924, but it was not until she had gone well along on her record that it was realized that she would be a contender for honors in her class. No changes were made in the care given to her, however, and she finished her record in the stanchion, where she started. Credit is given to Hollis Cleveland, her milker, who was responsible for her care.

Barbis was grand champion Guernsey at the Pawtuxet Valley Fair and champion over all breeds at the Kingston Fair.

Sire—Pearl Star R. A. A. S. 259 P. S.
Sire— Prince of the Marette R. A. A. S. 210 P. S.
Dam—Imp. Fanny of Langwater 110722.
Dam—Barbi R. A. A. S. 407 F. S.
Sire—On Alderney.
Dam—On Alderney.
Breeder, J. P. Gallichan, Island of Alderney.
Owner H. J. Flint, Hope Valley, R. I.
Born Mar. 19, 1921. Calved May 14, 1924.
Served Aug. 22, 1924.
Carried calf 216 days during test.
Requirement for admission 293.6 lbs. fat.
Supervised under 1 day test by Rhode Island Station.
2 milkings daily.

1924	Milk Lbs.	Butter Fat %	Butter Fat Lbs.
May 25,	212.7	4.29	9.12
June,	988.6	4.29	42.41
July,	983.6	4.32	42.49
Aug.,	964.4	4.64	44.75
Sept.,	848.0	5.44	46.13
Oct.,	799.1	5.62	44.91
Nov.,	804.5	5.89	47.39
Dec.,	864.2	5.51	47.62
Jan., '25,	841.1	5.78	48.62
Feb.	756.6	6.15	46.53
Mar. 25,	631.3	5.99	37.81
Total	8694.1	5.27	457.8

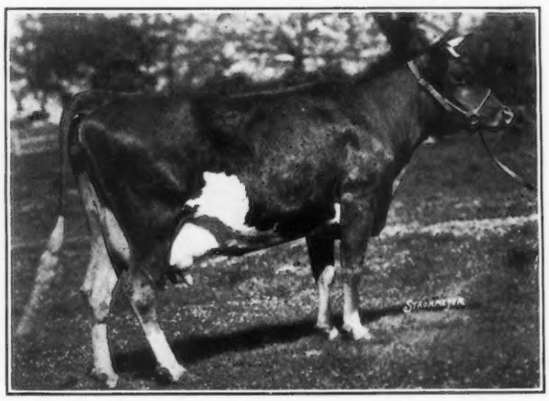

A SIRE-SON SUCCESSION

By V. A. RICE

IN many ways the Massachusetts Agricultural College is favorably situated. To be located in the Connecticut Valley with its bustling cities, peaceful hamlets, fertile fields and rolling hills is an advantage of no mean sort. Here is variety for any mood. An atmosphere of prosperity and well-being pervades the whole region and most of those within its bounds. However, this article is not an advertisement for "old home week" nor yet does it emanate from a real estate office. Its purpose is mainly appreciative, the objects of this appreciation being the kindness and forethought of two Guernsey breeders who have also claimed Massachusetts as their state. It is a fortunate privilege to be located in the same state with Langwater and Mixter Farms. The good will of the late F. Lothrop Ames, Dr. Mixter and John Clark has meant much to Massachusetts Agricultural College Guernseys.

LANGWATER COLLEGE KING 25838

The foundation females of this herd were Nantaska 4th 24886, purchased in 1909 from F. M. Codman of Brookline, Massachusetts, Nestling 3d 38093, Yeoman's Mixter Belle of Amherst 58467, Imp. Fillmore's Linda 52587, and Imp. Bijou of Linda Vista 58320. Of these the first mentioned has probably had the greatest influence. At present she has three daughters and three granddaughters milking in the herd as well as several calves which trace to her. Her best daughter, College King's Nantaska 69320, has a record of 19152.0 pounds of milk and 888.25 pounds of butter fat.

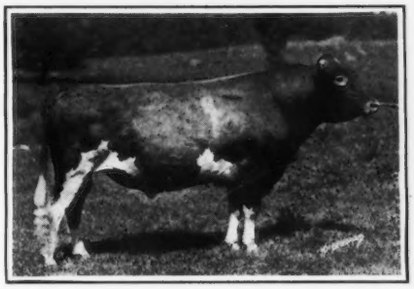

MIXTER MAY ROYAL 65203

It is the bulls, however, to which we wish to call special attention. The first herd bull will merely be named in passing,—Earl of Fair Acres 13684. The second bull, and the real start in Guernseys, was a gift from the Langwater herd, namely, Langwater College King 25838. This son of Imp. King of the May 9001 was a bull of good type; his daughter, Mixter May Princess 124024, bred at Mixter Farm and owned by Emmadine Farms, having been grand champion female at the National Dairy Show in 1924. He left six creditable daughters in the herd whose average production in twenty-three lactations was 10314 pounds of milk and 467 pounds of butter fat, whereas their dams had an average of 6554 pounds of milk and 313 pounds of butter fat in fifty-one lactation periods. Langwater College King 25838 was the sire of College King's Nantaska 69320 previously mentioned.

MIXTER THOR 106594

When it became advisable for us to replace Langwater College King 25838, thos was accomplished by arranging a trade with Mr. Clark, manager of the Mixter Farm, whereby he took Langwater College King 25838 in exchange for Dean of the May 21815. The sire of this bull, Yeoman's King of the May 17053 was out of a full sister to Imp. King of the May 9001 and by a grandson of Imp. Hayes Rosie 15476, a maternal granddam of Langwater College King 25838. Bred to daughters of Langwater College King 25838 this bull produced offspring which in turn exceeded their dams in production. This is not surprising as such breeding was intensifying May Rose 2d blood. In all, Dean of the May 21815 left five daughters in the herd which have records in class C averaging about 8900 pounds of milk and 437 pounds of butter fat, whereas those of their dams averaged 7783 pounds of milk and 372 pounds of butter fat in twenty-four lactation periods as mature cows.

The third May Rose bull in this herd was a gift from Mixter Farm. He was none other than Mixter May Royal 65203, present senior herd sire at Mixter Farm. He is by Langwater College King 25838 and out of a daughter of Yeoman's King of the May 17053, thus combining the blood lines to be found in the two previous herd sires. The type of his daughters is the best that we have yet been able to breed.

Four daughters of Mixter May Royal 65203 are now on test and performing as indicated in the table at the bottom of the page.

There being many daughters of Langwater College King 25838 in the Mixter herd and Mixter May Royal 65203 being his best living son available, the latter bull was returned to Mr. Clark at his request to be used on the aforementioned daughters of Langwater College King 25838. Mixter May Royal 65203 was replaced in the college herd by Mixter Rover 65220 from the Mixter herd. Mixter Rover 65220 is a son of Langwater Fisherman 21873 and out of a daughter of Yeoman's King of the May 17053. In 1922 he stood first in the two-year-old bull class at the Eastern States Exposition. He is the present senior herd sire and has no daughters yet in milk in the college herd.

In order that these breeding lines may be continued Mixter Farm has recently presented Mixter Thor 106594 to the College. This young bull appears to be a worthy successor to his meritorious forebears. He is a son of Mixter May Royal 65203 and out of Mixter Barbara 87574, a daughter of Langwater Demonstrator 16451. Students of breeding will recognize a sample of line breeding in the above account.

Both the college and its agricultural students have benefited greatly through Langwater Farms having initiated and Mixter Farms having perpetuated the father-son club illustrated herewith.

Name	Class	No. Days	Pounds Milk	Pounds Fat
May Royal's College Queen 130578	F	139	3619.1	161.97
May Royal's Nestling 132368	F	111	4915.9	196.78
May Royal's Linda 132369	F	178	4049.0	191.61
May Royal's Nantaska 142966	G	132	4882.3	204.99

TWO MOTHERS---WITH THREE THOUGHTS APIECE !

MILDRED OF THORNDALE 69472 WITH HEIFERS

NORA OF TOMAH 64233 WITH BULLS

Twin pure bred Guernsey calves, when of the same sex, are welcome enough in the maternity barn, representing as they do a double dividend from breeding. What, then, must the owner feel like when he comes out to the barn to find three of a kind? Wisconsin and Pennsylvania may find a sudden increase in their applications for registration, if this keeps up.

On February 28, Nora of Tomah 64233 presented George Falkner, Tomah, Wisconsin, with three bull calves, sired by Duncan of East View 79762. The calves weighed fifty-one pounds apiece at one day old. Two months later, on April 26, Mildred of Thorndale 69472 reversed the decision of Nora, and increased the herd of Norman B. Chandler, Unionville, Pennsylvania, by three heifer calves, sired by Itchen Gold Raider of Pleasant View 87682. Nora of Tomah 64233 was born December 9, 1915, and has had nine registered calves, including the triplets, in nine years and seventy-nine days. Mildred of Thorndale 69472 was born April 23, 1916, and has had eight registered calves, including the triplets, in nine years and three days, besides another calf that was not registered.

Mr. Falkner says of Nora of Tomah 64233: "She was the first and only foundation cow in our herd; was sired by Allenwood Prince 28147 and out of Imp. Maggie of Sarnia 35631. It does not take long for a beginner to build up a herd of Guernseys. Nora will be ten years old this December, and has to her credit ten descendants in my herd, besides six that have been sold, and three that are dead. I personally feel that a good pure bred Guernsey cow is one of the best investments a dairyman can make. In a recent debate in our schools, my daughter won for the Guernsey over the other dairy breeds, basing her arguments on the combination of quality and quantity. The same thing applies to this case, with a dam from A. R. breeding for quality, and three calves at a time for quantity."

Mildred of Thorndale 69472 was one of the features of the Eastern Guernsey Breeders' Association Field Day, at Longwood Farm, Kennett Square, Pennsylvania, May 29. She and her triplets attracted a lot of attention. In writing of her, Mr. Chandler says: "Mildred was quite uneasy for about a week before calving, but had no trouble. She has never been sick or off feed a day in her life, and I wish I had a herd like her. Her average production is around 8000 pounds of milk per year for her entire lifetime. Since the calves were born on April 23, she has given 300 pounds of milk, besides nursing the triplets. (This was during the first month after calving). She is a real dairy cow for a farmer-breeder, with that good old Glenwood type and ruggedness. I have been unable to find any record where three healthy, living heifer calves have ever been registered before. I bought Mildred in dam, when purchasing a few females with the assistance of George Tallman, and all of her bull calves have been sold into grade herds. The calves are all thrifty, and uniform in size. Mildred was sired by Soprano of Paxtang's Jethro 30500, and her dam was Janet of Meadowbrook 52496."

SOUTHWESTERN WISCONSIN GUERNSEY BREEDERS' SALE

A very satisfactory sale of Guernsey cattle was held on May 5 at Livingston, Wisconsin, by the Southwestern Wisconsin Guernsey Breeders' Association, Charles A. Wilkins managing the sale.

One of the features of the sale was the consignment of J. N. McLeod and Son, who were dispersing all their cattle that were of breeding age. Mr. McLeod is the oldest breeder of Guernseys in Grant County and has built up a wonderful herd of cows. He has done no Advanced Register work but has done the culling process by the use of the scales and Babcock test for a long time, the unworthy ones going to the butcher where they belong. A number sold from the herd have been put on Advanced Register test and have made splendid records, some among the Class Leaders.

Another feature of the sale was the loaning for two years, free of charge, about twenty choice young pure bred Guernsey bulls to beginners (that is, men who have never used a pure bred Guernsey bull in their herd). These bulls were loaned within a radius of twenty-five miles of Livingston, Wisconsin.

A copy of the contract used in loaning these bulls was as follows:

Grant County, Wisconsin, May 5, 1927

In consideration of——————, a member of the South-West-Wisconsin Guernsey Breeders' Association, furnishing me with a pure bred Guernsey bull to be used by me for two years, or until May 5, 1927. I hereby agree to the following conditions.

First. I hereby state that I have not used a pure bred Guernsey bull for the last five years and that I do not own a pure bred Guernsey bull. That I will use the bull furnished me to endeavor to build up a grade or pure bred herd of Guernsey cattle.

Second. That I will take good care of the bull furnished me. I will see that he is properly housed and fed. It being understood that if anything happens to him that is beyond my control that I will not be held responsible for him.

Third. At the end of the time mentioned or on May 5, 1927, I hereby agree to return the bull to the member donating same to his farm or any other point not further than from my farm to the farm of the member donating the bull.

Fourth. That if at any time the man donating the bull that I have drawn finds that I have not or am not living up to the terms of this agreement, then I hereby consent that he may call at my farm and get the bull, at any time before the end of the term mentioned under this agreement if he so desires.

Signed——————————

Address

One of the McLeod cows, Tulip of Little Platt 85502, topped the sale, going to Harry W. Lewis, Wayne, Pennsylvania, for $400. She is a fresh cow and out of a dam with a record of 12159.7 pounds of milk and 666.71 pounds of butter fat in class BB. The average for all the cattle sold, including young stock and bulls, was $196.50.

A list of the purchasers, together with animals bought and prices paid, follows:

H. R. Andrews, Platteville, Wisconsin	
Mina Hope 91224	$375
C. A. Andrews, Platteville, Wisconsin	
Kate of Little Platt 127299	275
Peter Bendt, Lancaster, Wisconsin	
Mineral Home Bonnie Farm 103610 (Bull)	150
G. Billings & L. A. Brunckhorst, Platteville, Wisconsin	
Almira's Vrangue of Normal Farm 83293 (Bull)	200
Flora of Pleasant View 134325	200
Jennie of Pleasant View 74365	170
Sequel's Lady of Pleasant View 80941	165
Zela of Little Platt 89738	225
L. L. Burg, Platteville, Wisconsin	
Mother Goose of Grand View 130139	305
W. F. Barrett, Cascade, Iowa	
Yeksahurst Springtime 121838	250
W. Cunningham, Platteville, Wisconsin	
Birdie of Little Platt 104225	220
Peerless Carrie of Pleasant View 143028	130
Archie Hottman, Arena, Wisconsin	
Blanch of Little Platt 135590	250
Edith of Little Platt 135588	165
Linwood's Polly 162609	170
Nancy of Little Platt 140769	210
Marl Hamblin, Manchester, Iowa	
Mineral Home Frenchy 158386	165
Heifer Calf	100
Iowa County Farm, Edmund, Wisconsin	
Della of Mound City 165313	155
Radiant of Mound City 171678	155
E. Janecek, Bloom City, Wisconsin	
Lime Light of Mound View 106782 (Bull)	165
N. W. Knepper, Barnard, Iowa	
Olive of Village Farm 177628	115
Ruth of Ore Hill 170894	120
Arthur Kliebenstein, Platteville, Wisconsin	
Ray of Village Farm 106281 (Bull)	150
A. F. Kramer, Cobb, Wisconsin	
Daisy Maid of Ore Hill 159455	125
Harry W. Lewis, Wayne, Pennsylvania	
Celia's Agnes of Butterfield 129138	200
Imp. Mignonette of the Lohiers 94264	310
Tulip of Little Platt 85502	400
H. R. Livingston, Livingston, Wisconsin	
Butter Belle of Mound City 165312	135
F. B. Mathias, Clarion, Iowa	
Chester of Liberty 106213 (Bull)	165
Pink of Little Platt 141481	160
Ruby of Little Platt 127297	340
Yeksahurst Belletta 117247	290
J. R. McNeilly, Center Junction, Iowa	
Fawn of Mineral Springs 88482	160
J. L. Parish, Platteville, Wisconsin	
Cora Jewel 55938	150
W. N. Parish, Lancaster, Wisconsin	
Dorothy of Mound City 102307	190
Ed. Roth, Stitzer, Wisconsin	
Yeksahurst Morning Glory 86554	150
Runde Brothers, Cuba City, Wisconsin	
Yeksahurst Peach Blossom 174256	100
Lipton Rawson & Son, Platteville, Wisconsin	
Cress of Little Platt 81465	375
Della of Ore Hill 2d 168929	165
Aug. Runde, Sinsinawa, Wisconsin	
Sequel's Dewdrop of Pleasant View 173708	105
E. J. Stoneman, Platteville, Wisconsin	
Linwood's Christy 155875	195
Earl E. Sargent, Gariot, Wisconsin	
Spot of Butterfield 133398	190
T. H. Van Natta, Potosi, Wisconsin	
Beauty of Ore Hill 2d 159456	140
J. L. Walsh, Bernard, Iowa	
Imp. Anna of Village Farm 119098	190
J. Allen Wallis, Durango, Iowa	
Marie of Liberty 155116	380
W. B. Wallis, Dubuque, Iowa	
Lenice of Sunrise Farm 146137	155
May of Ore Hill 110921	135
Miss Loretta 85363	255
Polly of Birchwood's Pansy 122292	100
Scout's Daisy of Normal School Farm 174393	165
Yeksahurst Violet 113215	155
H. O. Wells, Livingston, Wisconsin	
Elaine of Maplelawn 129218	200
Nimble of Little Platt 127300	165

A PAIR OF ENGLISH CHAMPIONS

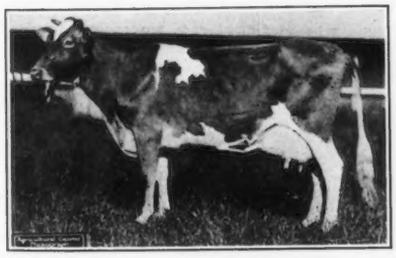

THERE are few better cows in the Guernsey breed in Great Britain than A. Chester Beatty's "Lizette of St. Catherine," whose show record is of the best, while as a dairy cow she takes some beating when it is remembered that at the Bath and West Show in 1923 she was first in the butter tests with fifty-six and one-fourth pounds of milk and two pounds, seven and one-half ounces of butter fat.

In 1923 her milk record was 11155.75 pounds of 4.83 per cent. milk in 306 days.

LORD FITZWALTER'S "Rosellad of Goodnestone." First and Champion at the Royal Counties Show at Windsor in 1924.

Thought by experts to be one of the finest bulls produced by the breed, not only as a show bull, but also as a sire.

EL JANE SALE AVERAGES $391

IT augurs well for the immediate outlook of dairying in the middle west when a dispersal sale of fifty quality cattle under good conservative management draws a quality crowd of breeders that bid with sufficient confidence and rapidity to bring the sale to a close in the middle of the afternoon with practically a $400 average. Buyers, seller, auctioneers and visitors went away with a feeling of optimism concerning the pure bred Guernsey industry.

El Jane Farms, owned by T. A. Goodman, Arcadia, Missouri, started a herd in 1922 with the purchase of a few high class animals at the National Sale and the Pergue Farms dispersal. These cattle and their increase brought at public auction on Thursday, May 7, at the Chicago Guernsey Farm, Hinsdale, Illinois, under the management of Charles L. Hill, a higher average than cattle of a similar quality have brought for some time.

The top of the sale was the herd sire, Cherub's Guide of Shorewood 90983, that went to John Endicott, Detroit, Michigan, for $2850, bringing a substantial increase over his purchase price at the National Sale last year. He is a four year old son of Ladysmith's Cherub 30760 and Bell Buoy's Golden Lassie of City View 68948, a cow with a class AA record of 14794.7 pounds of milk and 708.24 pounds of butter fat, and a money winner at the National Dairy Show for several years. It was generally conceded by the ringside that Mr. Endicott got a good bull cheap.

There were several top priced cows, three selling for $1100 each. Mrs. R. R. McCormick, of Wheaton, Illinois, put a final bid of $1100 on Lucy Jane of El Jane 150957, a fresh two year old, milking over forty pounds a day. H. C. Horneman, Danville, Illinois, secured a daughter and a granddaughter of Pergue's Crescent 61717 for $1100 each. Pergue's Gloria Crescent 147257 is a two year old of wonderful dairy temperament and breedy appearance. On test in class G she has made two pounds of butter fat a day to date. She is sired by Pergue's May King 28809 and out of Pergue's Crescent 61717, a former Class Leader in EE with 13316.9 pounds of milk and 581.01 pounds of butter fat. Lady Crescent's Ideal of El Jane 141951, another two year old on test, is out of Pergue's Lady Crescent 92403, now on test in class A with over 800 pounds of butter fat and a month to go. She is sired by Lassie's Beda's May King 57666, an Advanced Register sire whose name reveals his breeding. She went also to H. C. Horneman, who purchased several more good things of this strain.

A comparison of average prices for stock of various ages and classes shows the following:

1 herd bull	$2850
6 bull calves	89
27 cows	452
8 heifers	330
9 heifer calves	194
51 head, total	391

Following is a detailed list of purchasers and prices paid by buyers:

T. V. Brown, Farmington, Missouri	
Golden Dawn of El Jane 162233	$ 235
Harmony of El Jane 168894	230
Lone Tree Elaine 104571	175
Morningthorpe Maid 123176	285
Ruth Holden's Sunbeam 106963	260
F. O. Clark, Rochelle, Illinois	
Bull calf	75
Charles Clinger, Cambridge, Wisconsin	
Heifer calf	70
H. E. Cook, Ottawa, Illinois	
Karnac Emerald 139468	190
L. S. Corey, Poplar Grove, Illinois	
Laddie Boy of El Jane 106268 (Bull)	30
Jay B. Deutsch, Big Bay, Michigan	
Ruth Holden 84478	325
Sheila's Valentine of El Jane 154269	250
John Endicott, Detroit, Michigan	
Cherub's Guide of Shorewood 90983 (Bull)	2850
Margo of Linwood 113520	800
J. M. Evans, Russiaville, Indiana	
Gloria of Maple Glen 40333	220
P. M. Ferris, Antioch, Illinois	
Bull calf	55
William B. Frankenstein, Barrington, Illinois	
Pergue's Cottie Lass 87761	525
Henry Herman, Antioch, Illinois	
Christine's Delight of El Jane 162232	270
Pergue's Christine Crescent 145914	300
H. C. Horneman, Danville, Illinois	
Crescent's Vanity of El Jane 164229	575
Lady Crescent's Ideal of El Jane 141951	1100
Lassie Beda's Queen of El Jane 177610	235
Lassie Beda's Sweetheart of El Jane 154268	300
Pergue's Gloria Crescent 147257	1100
Pergue's Lassie Beda 118366	500
Pergue's Lady Crescent 92403	500
Harry Lewis, Wayne, Pennsylvania	
Twin heifer calves	180
John Logan, New Lisbon, Wisconsin	
Guide's Dorothy of El Jane 181630	215
Ideal's Prospect of El Jane 106269 (Bull)	100
Robert Peichl, Whitewater, Wisconsin	
Gloria Crescent's Gem of El Jane 106265 (Bull)	175
W. R. McCabe, Lockport, Illinois	
Christine of Pergue 61715	300
Pergue's Violet May 115220	400
Mrs. R. R. McCormick, Wheaton, Illinois	
Annette's Anita of El Jane 156459	625
Lucy Jane of El Jane 150957	1100
May King's Easter Lily of El Jane 150958	575
Ruth Holden's Surprise of El Jane 155673	250
Sarnia Annette 127715	350
Sunbeam's Sunburst of El Jane 155676	185
Upland's Bess 107687	350
W. M. McCullough, Lexington, Kentucky	
Fleur de-lis' Blossom of El Jane 177611	270
Gloria of El Jane 155674	200
Golden Sunset of El Jane 177614	140
Karnac Fairy Queen 139466	400
Lady Margo of El Jane 177612	400
Lady Rose of Sunnyside 113731	300
Pergue's Golden Climax 92406	450

(Continued on Next Page)

CHERUB'S GUIDE OF SHOREWOOD 90983
Sold to John Endicott for $2850

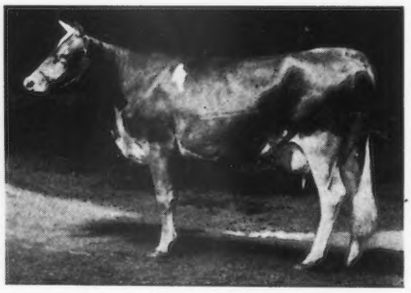

PERGUE'S GLORIA CRESCENT 147257
Sold to H. C. Horneman for $1100

MARGO OF LINWOOD 113520
Sold to John Endicott for $800

SAMUEL HERTEL DISPERSAL SALE

GOLDEN OF RISING SUN 70830
Sold to Don W. Davis for $500

LILLY OF VALLEY HOME FARM 84556
Sold to Paul Hertel for $500

THE dispersal sale of Samuel Hertel, Van Wert, Ohio, occurred at his Rising Sun Stock Farm on May 8. Charles L. Hill was sales manager and Walter F. Andrews and R. L. Benjamin were the auctioneers. Fifty-four animals, including twelve bulls, sold for $9720, an average of $180.

Considering the large number of bulls and the fact that only two animals sold had dams with official records and not a single cow had a record, it cannot be looked upon other than as a good sale. Many of the cows showed evidences of being real producers and will in all probability make satisfied buyers. Twenty-two of the fifty-four animals went into Michigan and Indiana, quite a number of which were purchased by county agents for club work.

Following is a list of the purchasers, together with animals bought and prices paid:

Walter L. Benedict, Marengo, Ohio	
Cottie's Royal Laddie 29024 (bull)	$235
C. Conkle, Layland, Ohio	
Ina of Rising Sun 107336	180
Don W. Davis, Van Wert, Ohio	
Blossom of Rising Sun 83592	200
Dorothy May of Rising Sun 128934	180
Golden of Rising Sun 70830 (bull)	500
Hope of Rising Sun 137023	310
Queen of Mapledale's Star 68230	190
Merwin Eby, Wakarusa, Indiana	
Cosy of Rising Sun 150869	180
Cottie of Rising Sun 125188	345
Lotty of Rising Sun 142881	240
George Evans, Middle Point, Ohio	
Cal of Rising Sun 105808 (bull)	35
Delbert Fair, Van Wert, Ohio	
Bess of Rising Sun 100838	150
Daisy's Darling 109133	130
Geneva May 60055	100
C. E. Ferris, Grover Hill, Ohio	
Davy of Rising Sun 105810 (bull)	55
Floyd B. Griffin, Mendon, Ohio	
Earl of Rising Sun 105809 (bull)	35
Willis Gongwer, Elkhart, Indiana	
Hope of Valley Home Farm 84557	285
Paul Hertel, Van Wert, Ohio	
Fawn of Rising Sun 83591	250
Lilly of Valley Home Farm 84556	500
Mabel of Convoy 47463	300
Molly of Rising Sun 117032	300
Princess Martha of Rising Sun 128932	300
Vera of Rising Sun 159999	240
Hillsdale Calf Club, Hillsdale, Indiana	
Fairview of Rising Sun 150870	175
Lady's Buttercup of Rising Sun 128929	200
Velma ofRising Sun 159998	135
G. Heber Haynes, Arvilla, Indiana	
Vesta of Rising Sun 161720	210
Jacob Harb, Rockford, Ohio	
Foster of Rising Sun 97352 (bull)	80
O. P. Huffine, Van Wert, Ohio	
Heifer Calf	70
Audrey of Rising Sun 180172	60
Felix of Rising Sun 100010 (bull)	115
H. G. Huffine, Van Wert, Ohio	
Andrew of Rising Sun 105806 (bull)	70
R. W. Jones & Son, Hartford, Indiana	
Ed. of Rising Sun 104897 (bull)	150
Rilla of Rising Sun 150873	180
Harry E. Krick, Greenville, Ohio	
Liz of Rising Sun 166498	120
Susan of Rising Sun 176732	150
C. E. Lewis, Bourbon, Indiana	
Dora of Rising Sun 166499	125
Logan & Cecil, LaFontaine, Indiana	
Lilac of Rising Sun 166505	140
Rachel of Rising Sun 166502	140
Paul D. Meek, Pataskala, Ohio	
Lena of Village View Farm 72918	300
Clark C. Post, Spencerville, Ohio	
Bounce of Rising Sun 105807 (bull)	85
Repp & Sons, Huntington, Indiana	
Dick's Pearl of Convoy 77102	280
Marjorie of Village View 98383	300
Pearl's Polly of Rising Sun 150873	260
Royal of Rising Sun 61863 (bull)	155
Dr. O. C. Ricksecker, Wilmot, Ohio	
Holly of Rising Sun 2d 125187	150
Frank B. Stebbins, Dayton, Ohio	
Logan of Rising Sun 100009	70
C. N. Scheidt, Ohio City, Ohio	
Rose of Convoy 2d 34092	100
Lester J. Salisbury, Camden, Michigan	
Edna of Rising Sun 159997	155
R. C. Sweinhagen, Jewell, Ohio	
Cora of Rising Sun 128936	170
Mrs. Anna Scheumann, Hoagland, Indiana	
Mira of Rising Sun 176734	135
Paddy of Rising Sun 100734 (bull)	70
John S. Waters, Fort Wayne, Indiana	
Apollo of Rising Sun 100008 (bull)	50
Lulu of Convoy Stock Farm 69343	80

EL JANE DISPERSAL

(Continued from Preceding Page)

Pergue's Lilly Dorothy 148437	450
Sheila's Princess 111874	400
J. L. Steinman, Melvin, Illinois	
Christine's Prince Charming of El Jane 106678 (Bull)	95
John L. Waddell, Deerfield, Illinois	
Dame of Waldwic 124543	100

GUERNSEY BREEDERS' JOURNAL

VOL. 27 NO. 12

FOR THE ADVANCEMENT OF THE GUERNSEY
Published the first and fifteenth of each month by THE AMERICAN GUERNSEY CATTLE CLUB at Peterboro, New Hampshire
SUBSCRIPTION PRICE: PER YEAR, $2.00

JUNE 15, 1925

SERIOUS DEPRESSION IMPROBABLE

A farmer recently expressed the opinion that the Guernsey breed might sometime in the near future find itself in the throes of a disheartening depression. No doubt he has a little basis for his opinion, but analysis of the situation indicates that the Guernsey breed will suffer less from a general depression in dairying than the other breeds. There will be high and low years of demand in more or less complete cycles for the breed, but we have no fear of a disastrous depression in the near future during which Guernseys will sell below their value.

Deflation of values is caused directly or indirectly by the debatable terms "Over-production" or "Under-production." Applied to the example of Guernsey cattle the former would indicate too great a supply of breeding stock for the demand and the latter would indicate too low a demand for the surplus breeding stock. There is a close relation between the two phases which is discussed in some detail by economists but which is not particularly pertinent to the present question.

The per capita consumption of dairy products affects the consumption of Guernsey milk. According to the figures of the National Dairy Council the per capita consumption of dairy products is steadily increasing. The demand for Guernsey milk climbs with the increase in general dairy products consumption, but due to a happy combination of inherited quality of the product and a reasonable amount of judicious advertising, the demand for **our** products increases even faster than the demand for general dairy products.

As long as the public continues to learn the difference between Guernsey milk and "milk" the demand for Guernsey milk will steadily increase.

The sales of Guernsey milk directly affect the demand for Guernsey cattle, for from no other source can the product be secured. This is the effect of consumer demand reflected on market conditions for our surplus breeding stock. Prospects of a decrease in the consumer demand being remote, it follows that a materially lower market for Guernsey cattle is not closely impending.

If the dairy cattle market takes a slump it will be the larger breeds that suffer first. The very fact that the largest breed has seven times as many cattle and the next largest breed has three times as many cattle as there are Fawn and Whites, is in itself almost a guarantee that the quality-quantity breed is well protected. The quality products make the demand for the quality cow. Therefore, see to it that the public appreciates the quality of your milk.

THE FAIRS ARE COMING

Many of the more prominent Guernsey shows for this fall are listed in this issue and more will be added as reports and information are received. A letter was sent to the secretary of every state fair and district exposition in the United States, asking for the information offered in the list of Fairs and Expositions.

The atmosphere of anticipation attendant upon the opening of fair season is becoming more evident as the warm days pass by. The first class circuits can stand a lot of new herds. In fact, the fair circuit can hardly be considered a success if year after year it sees only a few regular exhibitors. It is education by example, and the more examples offered the greater will be the educational effect. There is plenty of opportunity for the farmer with the good and improving herd of Guernseys to make something more than expenses and to get a lot of good experience and advertising by taking a small selection of his best individuals on a fair circuit.

Do not be over-confident nor under-confident of the chances that your cattle will have in the show ring in competition with some of the older show herds. Over-confidence in the quality of your own cattle breeds a distrust in the judgments rendered in the show ring and reduces the knowledge that can be gained from the experience. Lack of confidence in your cattle will in the first place probably discourage you from showing at all and if you do show, it will probably result in your entries not appearing at their best either in preparation or in handling.

The only way that a breeder can find out how good his cattle are as individuals is to show them at a good fair in competition with other good cattle. Comparatively inexperienced breeders and show men often spring surprises on themselves and on the ringside by walking off with the blue, red or white ribbons. If you have never shown at your state fair, now is a good time to prepare them and get some experience at your local or county fairs. The owner will have a lot more confidence in his own ability to show the cattle and in their own quality if he has the experience of two or three small shows behind him before entering a big class.

The show ring is one of the best advertisements for the Guernsey breed. Let us get out a lot of new hands at the halters of the animals this year. There is room for plenty more.

ECONOMY,—NOT LUXURY

Here is a situation that is often mentioned by Guernsey breeders who have had considerable experience in retailing Guernsey milk. The general impression might be that the market for Guernsey milk is a quality market,—in other words the high class hotels, clubs and private trade. Naturally because of its quality our product will have a certain degree of attraction to this class of consumer.

On the other hand, (and this observation seems to be quite general) the retailer of Guernsey milk at an advanced price quite often finds his greatest demand coming from the average American home in which the breadwinner is the salaried man or the wage earner. There is a reason for this and it was brought out at the recent fieldmen's conference in Peterboro.

According to the experiences of a number of breeders, the housewife in the average American home uses considerable judgment in her buying of foods, particularly in regard to their economic value. The slogan "Two Products for the Price of One" seems to have a strong appeal to the buyer. Any intelligent consumer can readily see that his bottle of Guernsey milk includes not only milk for a beverage or for cooking purposes but a generous amount of cream for cereals

or coffee. This favorable condition in the product of our herds is one that should not be overlooked in selling campaigns. The average housewife, then, recognizes the economy of buying a bottle of Guernsey milk even at the advanced price.

Admittedly this is the principal reason for the comparative ease with which the Guernsey milk is sold to the homes of people in moderate circumstances. The product is not a luxury,—it is an economical purchase.

CULLING

It is hardly expected that the volumes that have been written on the subject of culling dairy herds in order to weed out the poor cows, are restricted in their application to grade or scrub herds. However, the application of the reasons contained in these writings has probably been more forcibly directed against the grade cow than against the faulty pure bred. It is well to keep in mind that the same principles apply to pure bred herds.

If the same rigid supervision is applied to pure bred herds that is received by grade herds in cow testing association work a direct breed benefit cannot help but result. In fact pure bred herds are often in greater need of judicious culling than are many grade herds.

Culling the herd is a practice that requires a combination of conscience and courage. It first requires some courage to decide that certain females of one's own breeding are not suitable to maintain the standard desired in the herd. Naturally, they must be disposed of, and conscience enters in the method of disposition. The out-going females must either be definitely relegated to the butcher's block or they will find their way into the hands of some farmer who believes he is buying a good dairy cow. We honor the breeder who has the courage to send a faulty pure bred to the butcher when he might adopt the alternative of wishing her onto an unsuspecting buyer.

BIRTH DATES

The Herd Register Division of the CLUB recently related an incident arising in the course of its routine work that is deserving of comment in no uncertain terms. A breeder either consciously or unconsciously set forward the date on which a calf was born. It may have been with the intention of evading the $10.00 fee and it may have been accidental. At any rate, he failed to keep in mind the fact that changing the date would show up in later registrations.

A man may think he is saving money to move the birth date forward a few days but no matter how careful he thinks he is, the action is bound to "come home to roost." He is piling up evidence against himself in the Central Office where the checking system is bound to bring out the facts in the case sooner or later. It is more pleasant to think that such things happen by accident than by design, but these few words are offered in warning in case temptation arises.

IMPORTANT CORRECTION

On page 530 of the June 1 issue of the JOURNAL in the second column, President Scoville is quoted in his review of the Treasurer's Report for the fiscal year. One of his statements, due to a stenographic error in the correction of the meeting, reads as follows:

"So far as the general balance is concerned we show a surplus of $650,000, against that carried in the building."

The addition of an extra cipher causes an error of one thousand per cent. in the figure, which should be $65,000.

IN THIS ISSUE

The contents of this rather small issue of the JOURNAL indicate that we are approaching the close of the sale season and entering upon the most pleasant periods of the year. None can help but look forward with pleasure to the annual summer meetings of the Guernsey Breeders' Associations, both large and small. A few of the earlier picnics are described in this issue and it is expected that more will follow. Incidentally, it might be stated in forecast that the July 1 issue will contain a complete report of one of the greatest events in the history of the Guernsey breed,—the Mixter sale.

The cover cut is a pasture scene at Maple Glen Farm, Locke, New York.

SALES AND MEETINGS

June 15. Dispersal sale of eighty head, E. S. Burke, Jr., Trenton Fair Grounds, Trenton, New Jersey. Herrick-Merryman Sales Company, Sale Managers, Sparks, Maryland.

June 16. Seventh Annual Consignment Sale of Guernseys, Vermont Guernsey Breeders Association, together with complete dispersal of registered Guernseys owned by Charles H. Foote, Est., Fairview Farms, Burlington, Vermont. D. A. Perry, Barre, Vermont, Sale Manager.

June 18. Annual picnic of the Dane County Guernsey breeders at Oak Hill Guernsey Farm, Black Earth, Wisconsin.

June 24. Circle W. Farm Dispersal Sale, Gates Mills, Ohio. Herrick-Merryman Sales Company, Sale Managers, Sparks, Maryland.

June 27. Annual Meeting of the Western New York Guernsey Breeders' Association at the home of W. J. Weld, Sugar Grove, Pennsylvania.

July 14. Quarterly Meeting of the Guernsey Breeders' Association of Western Pennsylvania.

July 29. Dispersal Sale of Crossways Farm Guernseys at the Fair Grounds, Lynchburg, Virginia. Herrick-Merryman Sales Company, Sale Managers, Sparks, Maryland.

Sept. 15. Dispersal Sale of the Goldmead Herd, Spillers and Worch, Versailles, Ohio.

Sept. 18. Caldwell Place Dispersal and Consignment Sale, Marion, New York. J. S. Rich, Sale Manager.

FAIRS AND EXPOSITIONS

July 20–25. North Dakota State Fair, Fargo, North Dakota. Guernseys judged on July 21 by Hugh Van Pelt.

Aug. 15–22. Missouri State Fair, Sedalia, Missouri. Guernseys judged on Aug. 20 by L. S. Gillette and A. L. Churchill.

Aug. 26–Sept. 4. Iowa State Fair, Des Moines, Iowa. Guernseys judged on Sept. 1 by C. F. Finley.

Aug. 31–Sept. 5. Ohio State Fair, Columbus, Ohio. Guernseys judged on Sept. 2 by Prof. S. M. Salisbury.

Sept. 4–13. Michigan State Fair, Detroit, Michigan. Guernseys judged on Sept. 9 by James B. Robertson.

Sept. 5–12. Minnesota State Fair, Hamline, Minnesota. Guernseys judged on Sept. 9 by H. H. Kildee.

Sept. 5–13. California State Fair, Sacramento, California. Guernseys judged on Sept. 9 by J. B. Fitch.

Sept. 6–11. Nebraska State Fair, Lincoln, Nebraska. Guernseys judged on Sept. 7 by L. S. Gillette.

Sept. 7–12. Indiana State Fair, Indianapolis, Indiana. Guernseys judged on Sept. 9 by Prof. Fairchild.

Sept. 7–12. Maryland State Fair, Timonium, Maryland. Guernseys judged on Sept. 9 by John S. Clark.

Sept. 12–19. New York State Fair, Syracuse, New York.

Sept. 14–18. South Dakota State Fair, Huron, South Dakota. Guernseys judged on Sept. 16 by Prof. H. H. Kildee.

Sept. 15–18. Twin State Fair, White River Junction, Vermont. Guernseys judged on Sept. 16 by Mr. Judd.

Sept. 15—19. Wyoming State Fair, Douglas, Wyoming.

Sept. 19–25. Kansas State Fair, Hutchinson, Kansas. Guernseys judged on Sept. 22 by O. E. Reed.

Sept. 19-26. Illinois State Fair, Springfield, Illinois. Guernseys judged on Sept. 23.

Sept. 20-26. Eastern States Exposition, Springfield, Massachusetts. Guernseys judged on Sept. 23 by John S. Clark.

Sept. 21–26. Colorado State Fair, Pueblo, Colorado. Guernseys judged on Sept. 22 and 23 by L. S. Gillette.

Sept. 26–Oct. 3. Oklahoma State Fair & Exposition, Oklahoma City, Oklahoma. Guernseys judged on Sept. 28 by W. H. Standish.

Sept. 28–Oct. 3. Trenton Inter-State Fair, Trenton, New Jersey. Guernseys judged on Sept. 30 by George M. White.

Sept. 28–Oct. 4. Dairy Cattle Congress, Waterloo, Iowa. Guernseys judged by L. V. Wilson.

Sept. 29–Oct. 3. Brockton Fair, Brockton, Massachusetts. Guernseys judged on Sept. 30.

Oct. 1–7. Utah State Fair, Salt Lake City, Utah. Guernseys judged on Oct. 3.

Oct. 6–10. Virginia State Fair, Richmond, Virginia. Guernseys judged on Oct. 7 by W. H. Gould.

Oct. 10–17. National Dairy Exposition, Indianapolis, Indiana.

Oct. 12–17. Arkansas State Fair, Fair-Park, Arkansas. Guernseys judged on Oct. 14 by Glenn G. Davis.

Oct. 19–24. Georgia State Exposition, Macon, Georgia. Guernseys judged on Oct. 20.

Oct. 29–Nov. 8. Louisiana State Fair, Shreveport, Louisiana. Guernseys judged on Nov. 4 by Hugh Van Pelt.

Oct. 31–Nov. 7. Fifteenth Annual Pacific International Live Stock Exposition, Portland, Oregon. O. M. Plummer, Sec'y.-Gen. Mgr., Portland, Oregon.

ADVANCED REGISTER NOTES

THE following are the new changes in the list of State Champions since the last issue of the JOURNAL.

DELAWARE

D. Breidablik Twilight 111098, A. R. 16554, 12520.6 pounds of milk, 644.0 pounds of butter fat; breeder and owner, H. J. Krebs, Wilmington.

MAINE

A. Dorothy Glen of Spaulding Farm 69643, A. R. 16542, 12620.9 pounds of milk, 705.3 pounds of butter fat; breeder, Frank L. Spaulding, Augusta; owner, W. Lendall Ayers, Augusta.

NEW JERSEY

BBB. Imp. Blanchette of Colson Farm 119890, A. R. 16601, 7613.2 pounds of milk, 369.46 pounds of butter fat; breeder, T. H. Mahy, Island of Guernsey; owner, Est. Edwin Colson, Elmer.

VERMONT

AAA. Woodbine's Senora 95024, A. R. 16606, 8984.5 pounds of milk, 440.3 pounds of butter fat; breeder, John P. Ramsey, Charlotte; owner, Hubbard Brothers, St. Albans.

Escalon Hyacinth 90088, A. R. 12175, bred and owned by A. B. Humphrey, Escalon, California, has finished her third record with 8611.8 pounds of milk and 439.6 pounds of butter fat in class A. This record was for only 286 days as the cow died December 15, 1924.

Moorland's Pearl Rose 63074, A. R. 9140, bred and owned by E. A. Moore, Kensington, Connecticut, has completed her third Advanced Register record, with 14576.5 pounds of milk and 667.5 pounds of butter fat in class A. All of her records have been A records. Her two previous records were made in class AA and this record started at the age of ten years and forty-two days.

Polly's Primrose 75585, owned by W. H. Gratwick, Linwood, New York, has recently started on her third Advanced Register test, and in ninety days has produced 5082.2 pounds of milk and 251.90 pounds of butter fat in class A.

(Continued on Page 618)

THE FOLLOWING COWS DESERVE HONORABLE MENTION FOR ONE MONTH'S PRODUCTION

(Credits subject to final verification)

NAME AND OWNER	Test begun	Milk	Butter Fat	Month	Class
Gertrude Claire 99550 Owner: F. R. Hartzell, Renfrew, Pennsylvania	2-22-25	2127.3	94.03	April	A
Caribou Rosalie 131869 Owner: George C. Stone, Pawling, New York	3-17-25	1735.9	92.70	April	A
King Roberts' Meadowside Lass 88042 Owner: William R. West, New Bedford, Massachusetts	1-27-25	1891.8	92.13	March	A
Anesthesia Faith of Hill Stead 114354 Owner: Mrs. John Wallace Riddle, Farmington, Connecticut	10-15-24	1721.1	103.78	March	B
Aphasia Faith of Hill Stead 114356 Owner: Mrs. John Wallace Riddle, Farmington, Connecticut	2-20-25	1833.9	93.16	March	B
Lady Peggy of Killarney Farms 118584 Owner: Gayoso Farm, Horn Lake, Mississippi	3-16-25	2024.9	86.06	April	C
Little Fern of Appin 116723 Owner: C. S. McCall, Bennettsville, South Carolina	2-16-25	1789.5	81.24	March	C
Primrose's Cordelia of Ridgemere 122692 Owner: Price McKinney, Wickliffe, Ohio	11- 9-24	1562.9	78.61	April	D
Imp. Golden Myrtle of Hilltop 150704 Owner: George M. Hendee, Suffield, Connecticut	12-30-24	1323.3	71.59	March	F
Demonstrator's Pearl of Longwood 128074 Owner: Ernest B. Dane, Center Harbor, New York	6-1 -24	970.8	65.53	April	G
Cross Valley 145505 Owner: W. H. Rogers, Oxford, New York	2-15-25	1118.6	61.86	March	G
Daisy of Mine Brook 146023 Owner: R. V. Lindabury, Bernardsville, New Jersey	2- 1-25	1175.0	60.63	April	G
Warrior's Primrose of Hartzell 179306 Owner: F. R. Hartzell, Renfrew, Pennsylvania	1-25-25	1264.2	60.18	April	G

THE FOLLOWING COWS DESERVE HONORABLE MENTION FOR ONE YEAR'S PRODUCTION

NAME AND OWNER	Test ended	Milk	Butter Fat	Class
Bell Buoy's Violet of City View 77018, A. R. 8612 Owner: J. C. Penney, Hopewell Junction, New York	3-21-25	15648.7	861.9	A
Molly's Lassie 86472, A. R. 10570 Owner: Samuel R. Whiting, South Hadley, Massachusetts	3-31-25	20591.9	826.7	A
Royal Queen of Highlands 112838, A. R. 14854 Owner: W. H. Gratwick, Linwood, New York	3-12-25	13309.3	714.0	D
Planet's Nora 122838, A. R. 16576 Owner: Charles H. Jones, Wellesley Farms, Massachusetts	3-10-25	13277.8	681.7	F
Lorna Doone of Elgercon 124285, A. R. 16575 Owner: Mrs. Gertrude L. C. Tucker, Willoughby, Ohio	3-31-25	10895.4	651.9	F
Shuttlewick Mirth 129736, A. R. 16564 Owner: H. F. Andrus, Yonkers, New York	3-31-25	13633.6	706.1	G
Birchfield Monogram 129155, A. R. 16580 Owner: Lawrence Grinnell, South Dartmouth, Massachusetts	3-31-25	13882.5	656.8	G
Chilmark Rival Antoinette 58644, A. R. 8259 Owner: Walter C. White, Gates Mills, Ohio	2-28-25	15908.0	796.8	AA
Imp. Priscilla of Melrose 115885, A. R. 16608 Owner: A. R. Kuser, Bernardsville, New Jersey	2-16-25	12762.7	659.8	BB
Delora's Ruth H. 111931, A. R. 16541 Owner: Peter Gammeltoft, Roy, Washington	2-23-25	14037.8	640.5	DD

KANSAS COUNTY PROJECTS

THAT County Farm Bureaus of Kansas are engaged in many projects for the development of more economical production of farm products is shown by a recent survey of thirty-nine counties competing in the Kansas Better Farming Contest. At this time when public attention is so much attracted to the problems of marketing, the fact that farm bureaus through their county agricultural agents are going forward with many campaigns for more economical production is likely to be overlooked.

Twelve of these thirty-nine counties are devoting their greatest efforts to improvement of the soil through the use of lime and the growing of more legumes. Nine other counties are conducting campaigns to increase the acreage of leguminous crops to furnish a better balanced feed for live stock. Five have one or more boys' and girls' club, including dairy calf clubs, baby beef clubs, pig clubs, grain clubs, sewing and canning clubs. Four counties are carrying on campaigns for the eradication of tubercular cattle so as to establish an accredited area in which all cattle have been tested and the infected ones condemned. After tuberculosis is cleaned out of the herds of cattle there is little danger of hogs being infected and packers will pay a premium for swine from accredited areas. Three counties are giving their greatest efforts to improving the dairy industry; two are featuring the keeping of farm account record books and others are improving the yielding qualities of corn and sorghums. Hog sanitation is another problem receiving the major attention of some farm bureaus in an effort to lessen the loss from worms, cholera and other diseases.

In all these counties there is a general turning from strictly grain farming to a practice of growing more feed crops and feeding it to live stock. It is this practice that the Better Farming Contest seeks to stimulate. Counties are competing keenly for $1000 in four prizes to be awarded by the Kansas City Chamber of Commerce at the close of the contest in March 1926.

—GEORGE W. CATTS

APPROVED ADVANCED REGISTER RECORDS

From May 15, 1925, to June 1, 1925

Includes A. R. 16539 to A. R. 16609 with re-entries: 4352; 8259; 8612; 8705; 9140; 9263; 10570; 11014; 11180; 11424; 11957; 12175; 12360; 13618; 13742; 13856; 13913; 13918; 14154; 14854

Class A—Five Years and Over

A. R.		Lbs. Milk	Lbs. Fat	Per Cent. Fat	Age Yrs.Mos.	OWNER
R° 8612	Bell Buoy's Violet of City View 77018	15647.7	861.9	5.51	6—11	J. C. Penney, Hopewell Junction N. Y.
R°10570	Molly's Lassie 86472	20591.9	826.7	4.01	5—9	Samuel R. Whiting, South Hadley, Mass.
R¶ 8259	Chilmark Rival Antoinette 58644	15908.0	796.8	5.01	9—1	Walter C. White, Gates Mills, Ohio
16549	Jeannette of Meadowbrook 42787	14913.7	715.1	4.79	11—5	R. V. Lindabury, Bernardsville, N. J.
R 9263	Main Stay's Portia of Wawa 59528	14278.8	714.5	5.00	8—9	Wawa Dairy Farms, Wawa, Pa.
16551	Lena Rose of Willowdale 76754	12971.4	713.9	5.50	6—7	Edward R. Cushing, Ithaca, N. Y.
16542	Dorothy Glen of Spaulding Farm 69643	12620.9	705.3	5.59	8—0	W. Lendall Ayers, Augusta, Maine
R13742	Jobetty's Banner Rose 84794	12100.7	702.2	5.80	5—10	J. C. Penney, Hopewell Junction, N. Y.
R12360	Princess Virginia of Lake View 52401	13683.5	694.0	5.07	9—11	Harry W. Lewis, Wayne, Pa.
R11424	Nella Girl of Pencoyd 2d 89787	14568.7	688.4	4.73	5—1	T. W. & I. W. Roberts, Bala, Pa.
‡16565	Little Dot of Fairview 32310	15631.5	674.9	4.32	14—1	U. A. Woodbury II., Burlington, Vt.
R 9140	Moorland's Pearl Rose 63074	14576.5	667.5	4.58	10—1	E. A. Moore, Kensington, Conn.
¶16539	Coal Bluff's Bessie 92752	12460.5	667.4	5.36	5—7	A. A. Thompson, Uniontown, Pa.
16558	Imp. Groignet Bruser II. 143204	17116.3	666.7	3.90	8—9	William T. White, Princeton, N. J.
¶16568	Imp. Fancy of Ore Hill 96674	12745.2	650.7	5.11	5—3	Dale E. Rundell, Livingston, Wis.
R 4352	Langwater Easter Lily 39269	13310.8	647.0	4.86	11—11	H. G. Lapham, Brookline, Mass.
16548	Queen's Pride of Wallbrook 75008	12693.6	643.0	5.07	7—1	F. B. Beasman, Sykesville, Md.
R11957	Ultra's Lulu of Edgemere 98672	13418.8	632.5	4.71	5—0	Miss D. E. Cadwalader, Wayne, Pa.
16595	Joy of Kiluna Farm 76165	9965.0	616.4	6.19	6—6	Frank J. Hoen, Glyndon, Md.
R 8705	Pretoria's Miriam of Ingleside 80339	13708.5	615.5	4.49	6—8	August Ziesing, Deerfield, Ill.
16545	Daisy of Guernsey Hill 39485	12969.7	612.0	4.72	12—0	J. Earl, Stallard, Waukesha, Wis.
*16605	Imp. Drusa of Hickorydale 72839	12098.9	600.5	4.96	6—6	William Larsen Canning Co., Oneida, Wis.
16572	Elsa of Oxford 75125	12378.5	582.9	4.71	7—1	Scranton Poor District, Clarks Summit, Pa.
16556	Blanchflower's Delight of Pleasant View 92999	12929.2	580.2	4.49	5—2	F. J. Rueping, Fond du Lac, Wis.
R14154	King's Elva 81823	11895.7	570.4	4.80	5—10	S. R. Matlack, Medford, N. J.
R11180	Buttercup of Mound City 92760	11682.9	570.0	4.88	5—1	Charles A. Wilkins, Platteville, Wis.
16546	Lynbrook Golden Lilly 81575	11014.5	536.8	4.87	6—0	J. C. Penney, Hopewell Junction, N. Y.
‡16553	Marion Mac 34818	11360.2	535.6	4.71	13—6	S. B. Faxon, Schenectady, N. Y.
R11014	Violette of Cosquay 88532	12181.2	532.3	4.37	5—7	F. B. Beasman, Sykesville, Md.
‡16590	Ella Charmonte 2d 70571	12782.1	520.8	4.07	8—0	William Rawlings, Sandersville, Ga.
16586	Belle of Glanville Farms 90957	10612.9	518.8	4.89	5—4	F. E. Fox, Waukesha, Wis.
‡16573	Imp. Nelly of the Villiaze II. 39564	11067.9	508.7	4.60	13—0	Joseph Golinvaux, Waterloo, Iowa
‡16563	Lizette's Daisy 86735	9470.1	490.1	5.18	5—8	W. S. McBane, East Liverpool, Ohio.
‡R13918	May Rose of Appletree Point 93924	9862.6	480.5	4.87	5—1	U. A. Woodbury II., Burlington, Vt.
‡¶16550	Lu Jessie 2d 62902	10895.0	454.4	4.17	8—4	Miss Eugenia Kelso Cassatt, Berwyn, Pa.
‡***16606	Woodbine's Senora 95024	8984.5	440.3	4.90	6—1	Hubbard Bros., St. Albans, Vt.
12175	Escalon Hyacinth 90088	8611.8	439.6	5.10	5—1	A. B. Humphrey, Escalon, Calif.
16588	Dewdrop of Maplehurst 80890	7229.8	415.9	5.75	6—6	Charles E. Patton, West Grove, Pa.
16589	Goldseeker's Lady Cottie of A. D. F. 66092	8083.4	413.7	5.12	8—1	Charles E. Patton, West Grove, Pa.
16598	Violet of Mound City 59050	7138.7	387.2	5.42	5—3	O. H. Breitrick, Appleton, Wis.
***16607	Mamie of Meadowbrook 60167	8362.0	373.4	4.47	8—10	Henry Burden, Cazenovia, N. Y.

Class B—Four and One-Half to Five Years

¶16608	Imp. Priscilla of Melrose 115885	12762.7	659.8	5.17	4—9	A. R. Kuser, Bernardsville, N. J.
R¶13913	Mota Linden 102734	13718.8	642.5	4.68	4—6	Cornell University, Ithaca, N. Y.
‡***16601	Blanchette of Colson Farm 119890	7613.2	369.5	4.85	4—9	Est. Edwin Colson, Elmer, N. J.

Class C—Four to Four and One-Half Years

R13618	Golden Valentine of Jean Du Luth 103252	12324.8	692.1	5.62	4—4	Simon Kruse, Anoka, Minn.
16544	Secret Symphrosa 103853	10687.0	657.5	6.15	4—1	E. A. Moore, Kensington, Conn.
16555	Corium Betsy 103566	12416.6	557.4	4.49	4—0	F. J. Rueping, Fond du Lac, Wis.
*16566	Lily of Crystal Springs 105850	12061.0	542.5	4.50	4—2	B. F. Sheridan, Fond du Lac, Wis.
*16596	Imp. Fanny of Colson Farm 119895	9820.2	514.6	5.24	4—4	Est. Edwin Colson, Elmer, N. J.
R13856	Patriot's Jessie of The Forges 105847	11480.9	507.0	4.42	4—1	Shermal L. Whipple, Plymouth, Mass.
16593	Miriam of Thorn Hill 100736	8907.1	463.6	5.20	4—4	August Ziesing, Deerfield, Ill.

Class D—Three and One-Half to Four Years

R°14854	Royal Queen of Highlands 112838	13309.3	714.0	5.36	3—8	W. H. Gratwick, Linwood, N. Y.
16554	Breidablik Twilight 111098	12520.6	644.0	5.14	3—9	H. J. Krebs, Wilmington, Del.
¶16541	Delora's Ruth H. 111931	14037.8	640.5	4.56	3—7	Peter Gammeltoft, Roy, Wash.
16547	Ma Chere Midday 110033	10065.0	532.0	5.29	3—8	J. C. Penney, Hopewell Junction, N. Y.
16540	Heiress's French Violet 78677	8568.2	489.9	5.72	3—6	O. H. Breitrick, Appleton, Wis.
16570	Caribou Obasan 2d 109270	8025.4	425.0	5.30	3—10	Douglas County Work Farm, South Range, Wis.

Class E—Three to Three and One-Half Years

‡16561	Belle of Bonnie Doon 115807	11282.0	557.3	4.94	3—2	Walter Alexander, Wausau, Wis.
16585	Riverview's Miss Theckla 113090	10049.5	548.6	5.46	3—3	Louis C. Emmons, Swarthmore, Pa.
16600	Elaine's Jewel of Fond du Lac 103151	10980.7	512.5	4.67	3—4	J. E. Stallard, Waukesha, Wis.
*16543	Kate Elizabeth Topsy 116320	9602.7	486.8	5.07	3—5	William M. Jones & Son, Waukesha, Wis.
16571	Douglasco Jaqueline 143891	8622.9	483.3	5.60	3—2	Douglas County Work Farm, South Range, Wis.
***†16609	Imp. Barbis of Lilyvale 159283	8694.1	457.8	5.27	3—2	H. J. Flint, Hope Valley, R. I.
‡¶16562	Overland Holden Hope 116535	7356.8	355.9	4.84	3—1	W. S. McBane, East Liverpool, Ohio

Class F—Two and One-Half to Three Years

°16576	Planet's Nora 122838	13277.8	681.7	5.13	2—6	Charles H. Jones, Wellesley Farms, Mass.
°16575	Lorna Doone of Elgercon 124285	10895.4	651.9	5.98	2—7	Mrs. Gertrude L. C. Tucker, Willoughby, Ohio
16579	Birchfield Blossom 121423	12551.6	626.5	4.99	2—11	Lawrence Grinnell, South Dartmouth, Mass.
16592	Imp. Mignon's Polly of Oaks Farm 137132	13158.6	612.2	4.65	2—10	John S. Ames, North Easton, Mass.
16587	Rose of Langwater 2d 122379	10211.8	565.5	5.54	2—11	John S. Ames, North Easton, Mass.
*16602	Escalon Marigold 120753	10174.7	551.8	5.42	2—11	A. B. Humphrey, Escalon, Calif.
16578	Wawa's Stella 125054	9559.8	526.7	5.51	2—9	Wawa Dairy Farms, Wawa, Pa.
¶16594	Dairy Maid's Daffodil 119048	9315.7	490.0	5.26	2—6	Pierre S. du Pont, Kennett Square, Pa.
16581	Peterkin's and Frances's Spoty S. 125117	11241.0	472.6	4.20	2—8	Henry Burden, Cazenovia, N. Y.
‡16603	Shoreland Babette 155323	8717.8	470.3	5.39	2—6	L. B. Stevens, Oconomowoc, Wis.
16597	Sally's Spottie 125143	9867.9	448.2	4.54	2—10	E. S. Burke, Jr., Chagrin Falls, Ohio
‡¶16559	Osee of Willow Creek 127759	9144.6	424.9	4.65	2—6	Turner & Duvall, Parkton, Md.

Class G—Under Two and One-Half Years

16564	Shuttlewick Mirth 129736	13633.6	706.1	5.18	2—2	H. F. Andrus, Yonkers, N. Y.
°16580	Birchfield Monogram 129155	13882.5	656.8	4.73	2—1	Lawrence Grinnell, South Dartmouth, Mass.
16560	Ultra Tang 130499	11788.3	607.3	5.15	2—5	J. L. Hope, Madison, N. J.
°16577	Planet's May Blossom 128054	12332.9	606.4	4.92	2—2	Charles H. Jones, Wellesley Farms, Mass.
‡16552	Warrior's Mayflower of Blue Barns 126472	11818.2	544.2	4.60	2—4	S. B. Faxon, Schenectady, N. Y.
16582	Shuttlewick Heartsdesire 126150	10186.1	515.4	5.06	2—2	A. Stanley Zell, Riderwood, Md.
16557	Corium Lassie's Dorothy 136154	11466.8	507.9	4.43	1—11	F. J. Rueping, Fond du Lac, Wis.
°16574	Peterkin's Pet of Le Beurre Farm 133647	11829.9	505.8	4.28	2—2	Henry Burden, Cazenovia, N. Y.
16569	Barite of Meredith Farm 161982	10114.1	496.7	4.91	2—1	Edward Wiggleswirth, Topsfield, Mass.
‡16591	Gay Rose's Princess 126983	9604.9	473.6	4.93	2—3	William Rawlings, Sandersville, Ga.
¶16599	Gypsy Queen of Valley Gem 133723	8254.1	438.9	5.32	2—2	Valley Gem Farms, Arlington, Wash.
*16567	Shadyside's Duchess 159993	8532.2	437.0	5.12	2—4	Rice & Chisholm, Harmonsburg, Pa.
16584	Riverview's Venetia 127295	8619.8	430.6	5.00	2—3	Louis C. Emmons, Swarthmore, Pa.
16583	Lady Weaving 163526	6141.0	348.3	5.67	2—4	Howard B. Tuttle, Naugatuck, Conn.
16604	Bessie's Lady 123736	6361.7	322.1	5.06	2—4	S. R. Matlack, Medford, N. J.

Bulls Admitted to the A. R. by Daughters Whose A. R. Numbers Appear in Bracke s

CHICONA HANNIBAL 35056 [16510-16541]
PRINCE MORROW OF SUNNYSIDE 15374 [14816-16553]
BEAUTY EAGLE'S BONNY BOY 42893 [11858-16566]
UPLAND'S VAILLANT 57173 [15979-16575]
BIRCHFIELD PRIDE OF THE MAY 59106 [16579-16580]
SUN PRINCE OF DIXCART (R. G. A. S. 4051 P. S.) [14117-16596]
MISS LINDEN'S ROSE-NOBLE OF EDGEWATER 35132 [13744-16551]
ATLASTA COLONEL 51664 [15130-16561]
BEDALBERT 51232 [14602-16570]
PLANET'S KING OF THE MAY 59351 [16024-16576]
CYRENE'S LAD OF THE ROUVETS 104966 (IMP.) [15660-16592]
ITCHEN MILFORD KING 56542 [16309-16597]
GALAXY'S SEQUEL OF LEWISON 13261 (IMP.) [12265-16607]

Double Letter Class¶ Triple Letter Class*** Class Leader† Exceeds requirement by 100% or over° 1 day test‡ 1 and 2 day test* Re-entries R

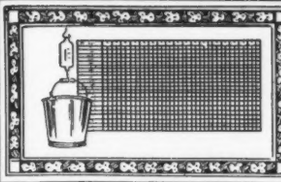

TEN LEADING COWS
IN THE SEVERAL CLASSES OF
THE ADVANCED REGISTER

		Lbs. Milk	% B. F.	Lbs. B. F.	% of requirement
CLASS A Five Years and Over** Minimum Requirement 400.0 lbs. Butter Fat. Includes Both the Single and Double Letter Classes.	Countess Prue 43785 A. R. 6909	18626.9	5.92	1103.3	275.8
	Murne Cowan 19597 A. R. 1906	24008.0	4.57	1098.2	274.5
	May Rilma 22761 A. R. 1726	19673.0	5.46	1073.4	268.4
	Nella Jay 4th 38233 A. R. 3194	20709.9	4.92	1019.3	254.8
	Langwater Nancy 27943 A. R. 1826	18783.5	5.39	1011.7	252.9
	Dairy Maid Queen of Spring Hill 74067 A. R. 8231	18180.7	5.56	1011.2	252.8
	Langwater Hope 27946 A. R. 1978	19882.0	5.05	1003.2	250.8
	Lillia of Iowa 2d 61500 A. R. 7589	18520.1	5.39	998.4	249.6
	Yeksa's Tops of Gold's Fannie 22362 A. R. 2394	19794.9	4.96	981.5	245.4
	My Fancy of Falcon's Flight 42999 A. R. 7296	18214.7	5.38	979.1	244.8
CLASS B Four and One-Half to Five Years** Minimum Requirement 381.8 lbs. Butter Fat. Includes Both the Single and Double Letter Classes.	Edna of Mountain View 70827 A. R. 8706	16151.6	5.78	933.1	234.7
	Fannie of Moorland Farm 129904 A. R. 12741	18090.5	5.08	919.2	236.1
	Marshie D. V. 67481 A. R. 6858	14729.9	6.21	915.1	229.0
	Dairymaid of Pinehurst 24656 A. R. 843	17285.3	5.27	910.7	234.5
	Kate of Farview 82754 A. R. 11926	19227.8	4.71	905.7	229.3
	Brookmead's Starlight 73133 A. R. 10041	17078.2	5.10	870.8	218.4
	Criterion's Clara Bella 76128 A. R. 12801	15709.3	5.45	856.2	217.4
	Lone Pine Mollie Cowan 91285 A. R. 11728	16927.7	4.96	840.3	213.1
	Georgina's Dorothy 68387 A. R. 9074	17292.4	4.84	836.8	214.6
	Masher's Countess of Dellwood 72081 A. R. 7650	15274.9	5.45	832.2	218.0
CLASS C Four to Four and One-Half Years** Minimum Requirement 363.5 lbs. Butter Fat. Includes Both the Single and Double Letter Classes.	Norman's Missaukee Red Rose 89724 A. R. 10844	17527.2	5.14	900.7	239.3
	Gertrude Claire 99550 A. R. 15917	18942.5	4.72	893.4	243.2
	Pearl Rose of the Glen 47414 A. R. 4900	16855.6	5.25	884.2	231.8
	Winnie of Roughwood 96448 A. R. 12643	16185.5	5.46	883.1	231.4
	Langwater Zara 89273 A. R. 10632	14653.6	5.85	857.6	226.6
	Azucena's Pride 2d 24957 A. R. 1469	16203.9	5.28	855.7	232.7
	Murne's Apple Bud of A. D. F. 83445 A. R. 10067	14691.5	5.82	854.7	223.9
	Governor's Pauline 30472 A. R. 2441	14930.0	5.66	844.5	226.8
	Yeoman's Mixter Nancy 106036 A. R. 16376	15541.7	5.43	843.5	228.9
	Mixter Fairmaid 87594 A. R. 9828	14713.4	5.71	839.5	227.4
CLASS D Three and One-Half to Four Years** Minimum Requirement 345.3 lbs. Butter Fat. Includes Both the Single and Double Letter Classes.	La Noce's May Rose 91329 A. R. 11788	18119.9	5.15	932.8	266.0
	Dolly Dimple 19144 A. R. 628	18458.8	4.91	906.9	256.5
	Regent's Italia 106261 A. R. 16158	16825.3	5.25	882.8	251.8
	Cherub's Cora of Shorewood 83706 A. R. 9683	15498.9	5.61	869.6	246.8
	Caribou Rosalie 131869 A. R. 13845	15721.6	5.29	832.2	231.9
	Pearl's Orpha 98429 A. R. 14851—DD	15149.6	5.47	828.9	239.1
	Rilma of Bay Cliffs 93480 A. R. 11549—DD	15684.7	5.24	821.7	232.9
	Rockingham Maid 94933 A. R. 12060	15433.2	5.32	820.4	229.6
	Clover of Pencoyd 3d 48274 A. R. 4832	14360.3	5.70	818.0	235.7
	Langwater Heroine 49483 A. R. 5292	16221.1	4.97	805.6	228.7
CLASS E Three to Three and One-Half Years** Minimum Requirement 327.0 lbs. Butter Fat. Includes Both the Single and Double Letter Classes.	Afterglow of Roughwood 84605 A. R. 10106	16815.7	5.22	878.2	255.1
	Jehanna Chene 30889 A. R. 2588	16186.7	5.33	863.4	251.1
	Dairymaid of Pinehurst 24656 A. R. 843	14562.4	5.91	860.3	260.3
	Shuttlewick's Jipsultana 108138 A. R. 13713	17429.3	4.63	807.3	235.1
	Imp. Donnington Goldie 5th 59866 A. R. 4811	17861.7	4.46	796.5	239.2
	Golden Secret's Pearl 77034 A. R. 8595	17044.6	4.66	794.4	230.1
	Beacon Hill Rose Queen 97102 A. R. 13797	15749.1	4.96	781.5	229.3
	Lassie of Rising Sun 92893 A. R. 12981	14038.2	5.54	777.3	234.3
	Lillia of Iowa 2d 61500 A. R. 7589	14239.3	5.43	773.0	233.5
	Glenwood's Buttercup 48137 A. R. 3224	13728.9	5.61	769.8	226.6
CLASS F Two and One-Half to Three Years** Minimum Requirement 308.8 lbs. Butter Fat. Includes Both the Single and Double Letter Classes.	Brightness of Indian Bridge 85110 A. R. 11524	14460.0	5.71	826.0	258.2
	Nella Jay of Pencoyd 77520 A. R. 8730	16325.6	4.97	810.6	250.3
	Katherine's Trixie 100396 A. R. 8580	18495.7	4.28	791.5	254.0
	Merry Lillian 118270 A. R. 15935	12625.9	6.13	774.5	245.9
	Langwater Hope 27946 A. R. 1978	15078.8	5.13	773.6	247.8
	Imp. Pearl of Rocque a Boeuf 94324 A. R. 11671	12929.3	5.98	773.4	242.4
	Emmadine Masherlette 109227 A. R. 13265	16604.0	4.62	767.6	246.2
	Dorothy of Brookdale 103307 A. R. 11193	15927.7	4.80	764.5	235.5
	Jesebel of Edgemoor 52584 A. R. 6195	12434.9	6.02	748.3	239.1
	Mixter Faithful 101637 A. R. 11670—FF	12601.9	5.91	744.7	241.2
CLASS G Under Two and One-Half Years** Minimum Requirement 290.5 lbs. Butter Fat. Includes Both the Single and Double Letter Classes.	Procris Snowdrop 120156 A. R. 14306	15487.7	5.31	822.2	278.8
	Shuttlewick Levity 101850 A. R. 13362	16896.0	4.76	804.4	273.8
	Cathedral Kate 126395 A. R. 16125	16339.8	4.90	801.1	263.2
	Shuttlewick Hebe 129735 A. R. 16538	18640.5	4.21	783.9	262.7
	Ultra of Edgemoor 107121 A. R. 14056	13493.6	5.69	767.4	248.8
	Norman's Missaukee Red Rose 89724 A. R. 10844—GG	15122.3	5.03	760.7	254.3
	Ultra Celia 72478 A. R. 8206	12566.2	6.01	755.8	246.4
	Langwater Phyllis 70607 A. R. 6614	13288.4	5.62	746.2	244.7
	Brookmead's Dorothy 55715 A. R. 6082	14179.4	5.23	742.1	248.1
	White's Royal Lassie 111467 A. R. 15197	13407.2	5.53	741.2	244.1

Average Yield of 70 Class Leaders: 16292.0 lbs. Milk; 855.4 lbs. Butter Fat; 5.25 per cent.

The above are as they appeared June 1, 1925.

SUMMARY OF 19855 ADVANCED REGISTER RECORDS

	Records	Lbs. Milk	Lbs. B. F.	Per Cent.
Class A	5974	10755.8	531.2	4.94
Class B	1275	10347.6	515.7	4.98
Class C	1553	9979.2	502.2	5.03
Class D	1701	9606.9	486.6	5.07
Class E	1953	9026.4	453.7	5.03
Class F	2426	8752.1	440.6	5.03
Class G	4973	8408.0	420.4	5.00
	19855	9567.4	477.7	4.99

Milk Production

Best Year's Record 24008.0 lbs.
Av. Ten Largest Records 20432.7 lbs.

Butter Fat Production

Best Year's Record 1103.3 lbs.
Av. Ten Largest Records 1027.9 lbs.

HONORABLE MENTION

Largest Record for which Certificate has been written since last issue of JOURNAL: Bell Buoy's Violet of City View 77018, Re-entry: 15647.7 lbs. milk; 861.9 lbs. butter fat in Class A.

**Requirements: For each day over the minimum age add 0.1 lb. butter fat to the minimum requirement.

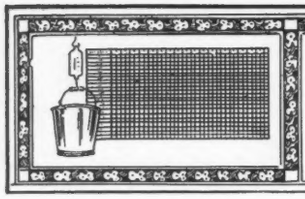

TEN LEADING COWS
IN THE SEVERAL CLASSES OF
THE ROLL OF HONOR

		Lbs. Milk	% B. F.	Lbs. B. F.	% of requirement
CLASS AA Five Years and Over** Minimum Requirement 400.0 lbs. Butter Fat. Must carry a calf for at least 265 days of the record.	Golden Coronet of Jean Du Luth 81283 A. R. 10315	15485.9	6.26	968.8	242.2
	Pearl's Dot 57445 A. R. 6140	19602.5	4.93	965.8	241.5
	Jean Du Luth Coronet 52816 A. R. 6392	20004.0	4.76	952.3	238.1
	Duchess Ruth 47060 A. R. 3523	14644.2	5.81	850.5	212.6
	Blossom of Bowood 62681 A. R. 7971	14079.7	5.93	835.4	208.9
	Elm Road Lady Rilma 65584 A. R. 14430	19003.4	4.39	834.4	208.6
	Janet of Prospect Hill 79916 A. R. 10473	18536.7	4.47	828.1	207.7
	Ashley's Queen 49527 A. R. 10769	16173.7	5.09	822.8	205.7
	Carwytham Queen 41121 A. R. 4456	15788.4	5.17	816.3	204.1
	Fern of Glenville 67181 A. R. 9112	15157.6	5.38	815.6	203.9
CLASS BB Four and One-Half to Five Years** Minimum Requirement 381.8 lbs. Butter Fat. Must carry a calf for at least 265 days of the record.	Lone Pine Mollie Cowan 91285 A. R. 11728	16927.7	4.96	840.3	231.1
	Miss Bella of Rocky Reach 2d 68460 A. R. 12254	15084.0	5.47	825.3	206.8
	King's Itchen Goldie 96339 A. R. 13487	14371.9	5.66	813.3	210.2
	Park's Judith Beauty 76118 A. R. 8533	15338.8	5.01	768.5	196.0
	May Rose of Westbrook Farm 56445 A. R. 7991	15530.0	4.87	757.1	194.9
	Duchess France of Walnut Glens 3d 71860 A. R. 12072	15591.0	4.84	755.0	188.9
	Ingleside Queen May Rose 76205 A. R. 8873	13590.5	5.55	754.5	193.3
	Rose Queen of Edgemoor 79092 A. R. 14055	13130.9	5.67	744.3	186.5
	Beauty of Chicona 65537 A. R. 8111	13563.7	5.48	742.7	186.9
	Kate's Princess Jewel of Springcrest 63736 A. R. 9722	14683.1	4.97	729.2	185.3
CLASS CC Four to Four and One-Half Years** Minimum Requirement 363.5 lbs. Butter Fat. Must carry a calf for at least 265 days of the record.	Bob's Elderon Mable 97880 A. R. 15484	16952.3	4.82	816.9	222.0
	Linden Girl of Harbor Hill 3d 58625 A. R. 4651	15032.9	5.23	785.9	207.0
	Galaxy's Violet of Mara Alva 74195 A. R. 11525	13722.2	5.69	781.1	213.7
	Lola of Crystal View 99673 A. R. 15965	14561.6	5.28	768.7	202.7
	Silver Star of Jean Du Luth 84246 A. R. 10460	14659.1	5.19	761.5	201.2
	New Hope Prudence 101277 A. R. 16164	16085.9	4.62	743.9	200.3
	Convent's Duvallerie's Yvonne 82012 A. R. 13059	13020.8	5.64	733.8	194.9
	Blanche of Sulphur Springs 82252 A. R. 13264	14209.4	5.16	732.8	194.1
	Masher's Pansy of Clover Lawn 89919 A. R. 10521	13474.9	5.22	703.8	191.2
	Langwater Gardenia 74565 A. R. 11422	13819.9	5.04	696.2	190.3
CLASS DD Three and One-Half to Four Years** Minimum Requirement 345.3 lbs. Butter Fat. Must carry a calf for at least 265 days of the record.	Pearl's Orpha 98429 A. R. 14851	15149.6	5.47	828.9	239.1
	Rilma of Bay Cliffs 93480 A. R. 11549	15684.7	5.24	821.7	232.9
	Katonah's Dew Drop 76698 A. R. 8584	16505.5	4.76	786.0	217.3
	Imp. Angulosa's Blanche of Langwater 110748 A. R. 14758	13562.3	5.39	730.4	208.3
	Lady Mary of Sunnygables 101475 A. R. 14487	15674.3	4.61	722.9	202.6
	Star's Welcome 99399 A. R. 14885	14215.7	5.00	710.4	199.3
	Milford of Bethany 65962 A. R. 7334	13727.6	5.16	708.8	195.2
	Langwater Fairy 97979 A. R. 15116	13605.0	5.14	699.5	197.6
	Clara's Lily of St. Croix 76288 A. R. 10749	10919.7	6.28	685.7	190.2
	Violet of Orchard Springs 102631 A. R. 15311	11934.5	5.71	680.9	188.0
CLASS EE Three to Three and One-Half Years** Minimum Requirement 327.0 lbs. Butter Fat. Must carry a calf for at least 265 days of the record.	Daisy of Chicona 94894 A. R. 13460	12015.2	6.23	748.1	222.2
	Brilliant Lassie 86452 A. R. 11008	13870.0	5.38	746.3	217.3
	Goldmead's Bright Star 102077 A. R. 14720	15233.5	4.78	727.7	215.2
	Clarabelle of the Rancho 121269 A. R. 11974	11890.3	6.08	723.3	219.3
	Missaukee Sally 103153 A. R. 13266	13199.2	5.47	722.2	210.0
	Daisy of Mobjack 85119 A. R. 12163	12860.3	5.61	722.1	213.1
	Golden Princess of Sunnygables 102966 A. R. 14741	15496.0	4.62	716.5	211.9
	Dairydette's Verena of Chippewa 88813 A. R. 12523	13368.8	5.22	697.9	207.6
	Early Dawn 83549 A. R. 11278	10882.6	6.31	686.7	208.0
	Lucky Girl of the Rancho 120783 A. R. 11818	15265.5	4.40	672.3	201.2
CLASS FF Two and One-Half to Three Years** Minimum Requirement 308.8 lbs. Butter Fat. Must carry a calf for at least 265 days of the record.	Mixter Faithful 101637 A. R. 11670	12601.9	5.91	744.7	241.2
	Guernest Ruth 76671 A. R. 9392	14357.2	5.17	742.9	231.9
	Golden Coronet of Jean Du Luth 81283 A. R. 10315	12253.5	5.95	729.7	231.3
	Ma Floreine 90747 A. R. 12100	11186.7	6.22	695.6	220.7
	Imp. Rosie II. of Vimiera 93734 A. R. 11356	13396.9	5.14	688.4	211.2
	Red Echo Jessica 122562 A. R. 15953	11737.4	5.84	685.4	218.6
	Westview Eulalie 101869 A. R. 14431	12058.5	5.68	684.4	212.6
	Cherub's Promise of Shorewood 83709 A. R. 10800	12311.2	5.55	683.5	213.3
	Victor's Annie of Fern Crest 108419 A. R. 14760	13144.3	5.18	680.5	209.3
	Easter Lily of Shady Lane 111613 A. R. 14320	13452.6	5.00	672.8	214.5
CLASS GG Under Two and One-Half Years** Minimum Requirement 290.5 lbs. Butter Fat. Must carry a calf for at least 265 days of the record.	Norman's Missaukee Red Rose 89724 A. R. 10844	15122.3	5.03	760 7	254.3
	Merry Rose Maid 105929 A. R. 13048	13138.4	5.63	740.0	244.2
	Imp. Prospect's Rose des Houards 89003 A. R. 7549	13157.8	5.52	726.9	247.4
	Tuscarora Ledyard Blossom 92158 A. R. 10732	12620.6	5.60	707.0	237.4
	Maple Glen Miss Frost 89053 A. R. 10888	13165.6	5.26	692.8	227.4
	Pearl Rose of Beaver Ridge 63932 A. R. 7082	12390.4	5.56	688.8	225.5
	Minnehaha's Papoose 67732 A. R. 7211	11623.6	5.84	678.4	233.5
	Leda's Daisy Moon 102680 A. R. 13425	12260.8	5.43	666.0	220.1
	Bay Cliff's Glenwood Girl 125878 A. R. 16240	14772.5	4.47	660.0	221.5
	Waldorf's Periwinkle 130346 A. R. 16300	10548.8	6.23	657.6	219.2

Average Yield of 70 Class Leaders: 14174.1 lbs. Milk; 749.6 lbs. Butter Fat; 5.29 per cent.

The above are as they appeared June 1, 1925.

SUMMARY OF 3335 DOUBLE LETTER RECORDS

	Records	Lbs. Milk	Lbs. B. F.	Per Cent.
Class AA	963	10279.2	513.6	5.00
Class BB	245	10268.7	514.0	5.01
Class CC	311	9645.3	484.8	5.03
Class DD	316	9436.8	472.5	5.01
Class EE	353	8863.9	448.4	5.06
Class FF	405	8594.3	451.9	5.26
Class GG	742	7953.7	411.6	5.17
	3335	9267.7	469.9	5.07

Milk Production

Best Year's Record 20004.0 lbs.

Av. Ten Largest Records 18069.4 lbs.

Butter Fat Production

Best Year's Record 968.8 lbs.

Av. Ten Largest Records 873.0 lbs.

HONORABLE MENTION

Largest Double Letter Record for which Certificate has been written since last issue of JOURNAL: Chilmark Rival Antoinette 58644, Re-entry: 15908.0 lbs. milk; 796.8 lbs. butter fat in Class AA.

**Requirement: For each day over the minimum age add 0.1 lb. butter fat to the minimum requirement.

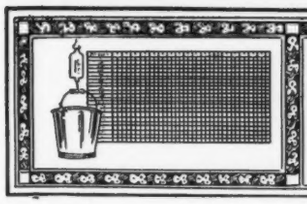

TEN LEADING COWS
IN EACH OF THE SEVERAL CLASSES OF THE FARMER'S DIVISION

		Lbs. Milk	% B. F.	Lbs. B. B.	% of requirement
CLASS AAA Five Years and Over** (Minimum requirement 360 lbs. Butter Fat.)	Ada's Queen of Dean Valley 71095 A. R. 10119	11781.3	4.72	556.4	154.6
	Sharon Bell 76326 A. R. 8166	8912.6	6.15	548.1	152.3
	Stella's Lily 49984 A. R. 14482	11344.8	4.53	513.6	142.7
	Imp. Lady Fanny of La Grande Maison 57648 A. R. 13525	10394.0	4.85	503.6	139.9
	Iris's Lass 54838 A. R. 6663	10556.6	4.75	501.8	139.4
	Gilmore's Folly Girl 73600 A. R. 15236	9092.8	5.51	500.7	139.1
	Gertrude of Oak Hill 78328 A. R. 13998	8833.9	5.64	498.0	138.3
	Primrose of Oaklee 116077 A. R. 12536	11078.2	4.45	492.9	136.9
	Masher's Flavia 29972 A. R. 4106	10645.8	4.61	490.3	136.2
	Follyland Juvenal's Hope 86292 A. R. 11112	9372.5	5.17	484.5	134.6
CLASS BBB Four and One-Half to Five Years** (Minimum requirement 341.8 lbs. Butter Fat.)	Anton's Lucile Primrose 71074 A. R. 11493	10084.1	5.69	573.8	167.6
	Gilmore's Tipperary 82359 A. R. 14284	9253.7	5.11	473.0	133.9
	Missy May Belle 73303 A. R. 12441	8351.3	5.59	466.9	130.1
	Trevose Maid 76616 A. R. 12793	10699.4	4.31	461.4	130.8
	Yeksahurst Maude 82528 A. R. 13888	8552.7	4.84	414.0	118.9
	Sequel's Rosy of Maple Grove 86385 A. R. 11861	7414.2	5.54	410.8	114.5
	Louise of Lu-Alyn 3d 82142 A. R. 9305	7338.4	5.44	399.0	114.8
	Lord Rose Mar' sNeshobe 75148 A. R. 12778	6870.5	5.76	395.5	115.3
	Goldy's Gladys of Rose Point 75265 A. R. 13119	8229.3	4.79	394.6	111.5
	Miss Jennie Wren 64231 A. R. 10300	8245.2	4.73	390.3	108.9
CLASS CCC Four to Four and One-Half Years** (Minimum requirement 323.5 lbs. Butter Fat.)	Sharon Bell 76326 A. R. 8166	9171.9	5.90	541.4	165.5
	Edgerton's Marvina 88619 A. R. 13082	8561.5	5.82	498.2	146.5
	Foshay's Jeanette 100220 A. R. 13665	9069.1	5.16	467.6	140.0
	Gilmore's Y. Girl 90004 A. R. 15026	9303.4	4.89	455.0	137.9
	Jewel of Tile Spring Farm 79760 A. R. 12174	7731.4	5.43	420.1	129.3
	Cowslip of Little Farm 109960 A. R. 14230	7391.3	5.66	418.6	122.8
	Mixter Vesta Dean 79730 A. R. 12547	9555.0	4.32	412.3	122.5
	Clover Lawn's Fancy 81057 A. R. 13208	7963.3	5.15	410.2	122.6
	Dorothy's Star's Choice Maiden 82981 A. R. 14214	6695.7	5.87	392.8	116.6
	Glenwood Beauty of Oaklee 122742 A. R. 15753	8052.6	4.61	371.0	113.0
CLASS DDD Three and One-Half to Four Years** (Minimum requirement 305.3 lbs. Butter Fat.)	Dora's Ida of Grove Farm 89200 A. R. 13211	8313.7	5.61	466.2	150.2
	Gerar Richmond 80034 A. R. 12675	7826.4	5.89	461.2	143.1
	Yeksa Queen of Bailey Falls 88398 A. R. 13204	8477.0	5.18	439.5	137.1
	Azalia's May Rose 83369 A. R. 12695	8823.9	4.89	431.3	134.1
	Geoffrey's Princess Ena 105243 A. R. 15735	7503.5	5.38	403.8	126.7
	Deer of Falmouth 81594 A. R. 12922	7540.5	5.33	402.0	125.8
	Mayflower Jehanna 77092 A. R. 11466	7841.9	5.08	398.0	123.7
	Elsie of Cloverleaf Stock Farm 105032 A. R. 15408	7158.5	5.24	374.8	117.8
	Quicksilver Annette 102468 A. R. 15817	6466.6	5.38	348.0	107.8
	Lone Tree Linda 113775 A. R. 15821	5725.2	5.78	330.7	107.9
CLASS EEE Three to Three and One-Half Years** (Minimum requirement 287.0 lbs. Butter Fat.	Foshay's Jeanette 100220 A. R. 13665	8345.0	5.62	468.7	157.2
	*Imp. Barbis of Lilyvale 159283 A. R. 16609	8694.1	5.27	457.8	155.9
	Margery Verna 81960 A. R. 10659	8587.3	5.09	436.7	148.6
	Cherry of Tile Spring Farm 90661 A. R. 12345	7743.0	5.27	408.1	141.4
	Springdale Rose 112787 A. R. 15956	7950.6	5.13	407.6	136.2
	Triple Oak's Bonnie Lassie 115817 A. R. 16105	9134.5	4.42	403.6	134.7
	Pet of Midvalley 116150 A. R. 16013	8068.7	4.98	402.2	134.9
	Brookdale Bettie 105672 A. R. 13313	7142.6	5.54	395.9	135.8
	Reaper's Rosemary of Oak Hill 90428 A. R. 13411	7564.6	5.20	393.7	129.2
	Imp. Flossie Lee of Jean Du Luth 93870 A. R. 12638	7431.6	5.21	387.0	126.9
CLASS FFF Two and One-Half to Three Years** (Minimum requirement 268.8 lbs. Butter Fat.)	Oregon Pet 112652 A. R. 15754	8849.0	5.85	517.3	181.9
	Mayflower's Fawn Face 92475 A. R. 13794	8503.4	5.20	442.1	155.3
	Stillaguamish Fluff 121307 A. R. 16008	8590.2	5.11	438.6	157.5
	Meadowland Leota 126354 A. R. 16317	8120.8	5.24	425.4	156.0
	Nina's Pride of Huss Homestead Farm 118853 A. R. 16100	8209.7	5.12	420.5	148.9
	Elmway's Harriet 119208 A. R. 15594	6755.3	5.97	403.1	147.8
	Lillian's Beauty of Huss Homestead Farm 118854 A. R. 16099	7026.7	5.64	396.3	140.5
	Cifs's Pearl 90009 A. R. 11780	7851.1	4.99	391.9	139.3
	Buckeye Patience of Davis Farms 108582 A. R. 14481	7278.9	5.20	378.4	139.3
	Ohio's Marie Antoinette 129276 A. R. 16416	6897.3	5.42	373.8	138.6
CLASS GGG Under Two and One-Half Years** (Minimum requirement 250.5 lbs. Butter Fat.)	Elmway's Heroine 127112 A. R. 16303	6698.1	6.08	407.1	155.2
	Queen of Greenvale 94039 A. R. 11774	7680.8	5.26	403.8	153.3
	Stockdale Lassie 97703 A. R. 12505	9094.6	4.44	403.6	153.4
	Jeanette's Ultra Maid 118782 A. R. 15721	7541.5	5.30	399.4	154.5
	Springdale May Lyndora 126067 A. R. 15836	8435.9	4.73	399.4	151.3
	Tuscarora King's Betty 104358 A. R. 12779	7198.5	5.52	397.4	156.7
	Coral's Tristian of Spring Ridge 101823 A. R. 13272	8340.9	4.66	388.9	145.0
	Springdale May Beauty 125850 A. R. 16074	6984.5	5.37	374.9	144.9
	Springdale May Violet 129963 A. R. 16104	7755.2	4.83	374.3	145.6
	Foshay's Jeanette 100220 A. R. 13665	6580.6	5.66	372.7	140.5

Average Yield of 70 Class Leaders: 8304.0 lbs. Milk; 431.2 lbs. Butter Fat; 5.19 per cent.

The above are as they appeared June 1, 1925.

SUMMARY OF 164 TRIPLE LETTER RECORDS

	Records	Lbs. Milk	Lbs. B. F.	Per Cent.
Class AAA	40	8573.3	419.0	4.89
Class BBB	13	8343.8	421.5	5.05
Class CCC	12	8093.2	423.1	5.23
Class DDD	13	7451.5	385.1	5.17
Class EEE	18	7765.5	393.8	5.07
Class FFF	24	7614.0	397.7	5.22
Class GGG	44	6401.8	323.2	5.05
	164	7619.5	385.2	5.05

Milk Production

Best Triple Letter Record 11781.3 lbs.
Av. Ten Largest Records 10744.4 lbs.

Butter Fat Production

Best Triple Letter Record 573.8 lbs.
Av. Ten Largest Records 525.5 lbs.

HONORABLE MENTION

Largest Triple Letter Record for which Certificate has been written since last JOURNAL: Imp. Barbis of Lilyvale 159283, A. R. 16609: 8694.1 lbs. milk; 457.8 lbs. butter fat in Class EEE.

*First appearance in this list. **Requirement: For each day over the minimum age add 0.1 lb. butter fat to the minimum requirement.

WHAT THE COWS ARE DOING

Their latest credits in the Advanced Register

*SPECIAL NOTE: This list contains the monthly and total credits as checked at the time of going to press. Any omissions or back credits given signify that either data had not been received in time or are held pending verification. These credits are subject to verification and correction until final approval and acceptance and are all made on the two-day basis except where especially noted. Re-entry test is indicated by a * before the cow's name.*

Name and Number	Class	Days	Month	Month Credit Lbs. Milk	Month Credit % B. Fat	Month Credit Lbs. B. Fat	Total Credit Lbs. Milk	Total Credit Lbs. B. Fat
ADAMS, W. R., HIGHLAND STOCK FARM, MANKATO, MINN. 1 day test.								
Lassie's El Mere 104296	C	365	Mar	57.3	7.48	4.29	13214.9	708.2
Merry Girl of Highlands 133201	F	237	Mar	701.9	5.05	35.45	6979.3	317.64
ADKINS, B. F., COSQUAY FARM, HEBRON, MD.								
Cosquay Golden Maid 113112	B	75	Mar	1131.8	4.88	55.23	2877.1	135.86
Cosquay's Rosalind 131419	F	232	Feb	773.9	5.15	39.86	7298.1	355.01
*Cosquay's Rose of Gold 88531	A	13	Feb	559.2	4.77	26.67		
		44	Mar	1449.0	4.85	70.28	2008.2	96.95
Cosquay's Sweet Rose 131418	D	151	Mar	917.5	5.14	47.16	5148.3	232.38
Imp. Lady Cherub of Mara Alva 77240	A	254	Mar	816.3	4.96	40.49	8824.8	385.12
Imp. Nelly of Penrose 93848	A	325	Mar	633.0	5.07	32.09	10349.2	472.51
Red Rose of Cosquay 2d 112284	D	293	Mar	729.2	5.99	43.68	8774.7	468.23
Rosalie of Cosquay 2d 99021	B	353	Mar	1114.0	5.31	59.15		
		365	Apr	437.5	5.31	23.23	15074.9	741.3
Rosebud of Cosquay 111725	B	126	Mar	931.7	5.30	49.38	4443.8	221.34
Imp. Sweet Nicolle's Primula of Mara Alva 77222	A	305	Mar	1043.1	4.98	51.95	12826.6	576.45
AGNEW, J. S., INVERNESS FARM, BURKEVILLE, VA. 1 day test.								
Bound Brook Lady 172172	F	208	Mar	865.9	4.89	42.34	6615.0	290.00
Charlotte of Inverness 179455	D	23	Feb	949.8	4.22	40.08		
		54	Mar	1189.1	5.16	61.36	2138.9	101.44
Glen Gable Emblem 2d 171362	E	243	Mar	748.6	5.46	40.87	6724.1	350.60
Grapelawn Vimiera 147787	A	103	Mar	985.1	4.98	49.06	3839.1	180.14
Laura of Inverness 91486	A	78	Mar	1345.4	4.05	54.49	3446.7	123.83
Mabel of Wasteland 59727	A	198	Mar	897.5	5.17	46.40	6273.7	301.32
Rhoda of Hammond 90059	A	198	Mar	763.0	5.20	39.68	5924.5	359.50
ALLEN, H. M., SWEET SPRINGS FARM, TROY, OHIO.								
Dolly of Sweet Springs 67793	A	243	Mar	973.5	4.85	47.21	8426.0	389.91
Sweet Springs Pride 107034	A	199	Mar	793.8	4.65	36.91	6802.5	319.86
AMES, JOHN S., LANGWATER FARM, NORTH EASTON, MASS.								
Imp.Angulosa's Blanche of Langwater 110748	A	77	Apr	1843.6	4.77	87.94	4641.7	226.10
Imp. Bailloterie's Rose of Langwater 137103	D	365	Apr	1107.4	5.27	58.36	14744.2	730.7
Imp. Beauty's Flora of Langwater 137139	E	273	Apr	1141.9	4.28	48.87	10068.8	455.25
Imp. Brickfield's Tulip of Langwater 137122	D	120	Apr	1448.5	4.18	60.55	5819.9	240.23
Imp. County Flower of Langwater 149216	A	175	Apr	1245.9	4.48	55.82	7792.1	368.25
Imp. Golden Tip of Langwater 149245	E	16	Feb	683.4	3.95	26.99		
		47	Mar	1435.3	3.95	56.69		
		77	Apr	1389.0	3.96	55.00	3507.7	138.68
Langwater Fidele 98593	A	154	Apr	1469.0	5.18	76.09	7634.1	368.94
Langwater Gem 122456	D	31	Mar	1087.2	4.57	49.69		
		61	Apr	1197.0	4.71	56.38	2284.2	106.07
ANDERSON, BRUCE, RUSTBURG, VA.								
Pink's Rose of Pine Grove 77497	A	244	Mar	914.6	4.59	41.98	8169.6	355.76
ANDRUS, H. F., YONKERS, N. Y.								
Saugerties Ultra Lucy 136937	F	181	Apr	806.4	5.90	47.58	5258.8	296.79
Saugerties Ultra Princess 146586	G	71	Apr	786.9	5.03	39.58	1876.0	91.87
BABCOCK, H. E., "SUNNYGABLES," ITHACA, N. Y. 1 day test.								
Broadlawn Bessie 92043	A	49	Dec	938.3	4.66	43.72		
		80	Jan	896.7	4.00	35.87		
		108	Feb	753.6	4.21	31.73		
		139	Mar	781.8	4.55	35.57	4017.6	177.31
Christie of Lickbrook 102424	B	178	Mar	880.3	5.80	51.06		
		208	Apr	858.2	5.43	46.60	6183.6	344.58
Norma of Springbrook 71987	A	35	Dec	1226.6	5.20	63.78		
		66	Jan	1311.4	4.90	64.26		
		94	Feb	1123.0	5.47	61.43		
		125	Mar	1254.9	4.90	61.49		
		155	Apr	1132.9	4.66	52.79	6188.0	310.57
Peace of Cornerview 87185	A	178	Mar	906.9	5.30	48.07		
		208	Apr	887.1	5.17	45.86	6442.6	331.70
BACON, ROBERT, MRS., "OLDACRES", WESTBURY, N. Y.								
Aster of Fernbrook 106936	C	365	Mar	152.5	5.73	8.74	11778.2	592.2
Knollwood Fidelity 130957	F	192	Mar	700.8	6.02	42.19	4603.4	250.72
Saugerties May Rose Clyde 136098	F	90	Mar	777.0	5.22	40.56	2301.6	117.30
Saugerties Romana 132574	G	365	Mar	105.0	5.96	6.26	11918.3	640.8
BAILEY, HARRY, BEECHFORD FARMS, MOUNT TREMPER, N. Y.								
Beechford's Sunny Rose 137387	F	200	Apr	994.8	5.36	53.32	6769.9	339.37
Guernest Melba 76669	A	206	Apr	1352.5	4.82	65.19	9701.9	453.36
BALDWIN, DWIGHT, MAPLE RIDGE FARM, WESTBORO, MASS.								
Imp. Nellie Rose II. of the Lubin 150542	E	117	Apr	760.5	4.92	37.42	3851.7	179.42
Orchard View Bertha 129686	E	151	Apr	766.3	5.78	44.29	4131.5	227.58
Upland's Diana 136810	G	250	Apr	804.3	5.48	44.08	7357.4	375.76
Upland's Maid 124524	F	304	Apr	897.9	5.85	52.53	9803.9	507.95
Upland's Minerva 140223	G	137	Apr	797.2	6.02	47.99	3997.8	208.96
BARKER, M. J., JR., MRS., BEARDSLEY FARMS, GARRETTSVILLE, OHIO.								
Auricula's Noble Girl 138478	F	151	Apr	966.6	4.85	46.88	4916.7	229.54
Auricula's Pride 117919	D	52	Apr	1772.8	3.68	65.24	2892.4	108.01
Imp. Freda of Guernsey Home Farm 74102	A	40	Apr	1289.7	5.07	65.39	1649.8	83.03
Noble's Mole's Yellow Daisy 122177	D	54	Apr	965.0	4.97	47.96	1619.4	81.40
Pauline of Shady Lawn Guernsey Farm 96386	A	267	Apr	1294.7	5.17	66.94	13153.5	656.79

BARTLETT, WILLIAM, EST., PINE GROVE GUERNSEY FARM, BARRON, WIS. 1 day test.

King's Cora of Pine Grove 129607	E	79	Mar	653.5	6.40	41.82	1695.9	103.11

BASSE BROS., WILLALVIN FARM, WEST ALLIS, WIS. 1 day test.

Clovernook's Bonny Lassie 90375	A	158	Mar	1041.8	4.63	48.24	6013.5	289.33
Clovernook's Queen Ada 81937	A	334	Mar	808.2	4.85	39.20	13180.1	579.55
May Primrose of Willalvin Farm 102659	B	292	Mar	577.7	5.13	29.64	7727.0	368.17
Shoreland Buttercup 108307	C	218	Mar	784.8	4.18	32.80	7654.0	308.98
Willalvin Farm's May Bee 123794	E	271	Mar	501.8	5.22	26.19	7353.3	343.63
Willalvin Farm's Royal Bell 140426	G	190	Mar	676.5	4.94	33.42	4907.5	225.89
Willalvin Farm's Royal Bess 143057	G	167	Mar	804.5	4.50	36.20	4952.6	210.46
Willalvin's Royal Lady 142166	G	53	Mar	929.9	4.39	40.82	1567.2	67.65
Willalvin's Royal Starbright 142165	G	59	Mar	993.8	4.84	48.10	1890.2	86.82

BAUMGARTENER BROS., GRANDVU FARM, WRIGHTSTOWN, WIS. 1 day test.

Grandvu Fame 144463	G	151	Mar	787.5	4.85	38.19	4140.4	192.20
*Lady's Pearl of Grand View 82928	A	19	Feb	809.8	4.34	35.15		
		50	Mar	1443.4	4.42	63.80	2253.2	98.95

BAXTER, H. A., CORNALFA FARM, CONVOY, OHIO. 1 day test.

Cornalfa Lottie 176803	G	86	Mar	892.9	5.98	53.40	2543.2	127.50
Lucile of Cornalfa 176802	F	86	Mar	1121.5	4.65	52.15	3006.2	136.77

BECHTEL, GEORGE M., WYANET FARMS, DAVENPORT, IOWA. 1 day test.

Dewdrop's Sweet Alice of Wyanet 125272	F	163	Mar	670.7	5.72	38.36	3841.9	200.86
St. Austell Catherine 135340	B	324	Mar	723.0	4.85	35.07	8464.1	343.76
St. Austell Dimple 140722	F	365	Mar	183.7	5.93	10.89	9084.5	513.8

BEHRENS, BERNHARD, PLEASANT LANE FARM, GRAFTON, WIS. 1 day test.

Beatrix's Gem 163073	F	24	Mar	786.5	4.44	34.92		
		54	Apr	1079.7	4.63	49.99	1866.2	84.91
Daisy of Pleasant Lane 78047	A	120	Feb	898.2	5.30	47.60		
		151	Mar	899.2	5.36	48.20		
		181	Apr	849.0	5.43	46.10	6155.6	324.23
Myrtle of Pleasant Lane 141811	C	6	Mar	243.9	4.62	11.27		
		36	Apr	1201.4	4.62	55.50	1445.3	66.77
Rose of Pleasant Lane 42986	A	120	Feb	837.1	5.75	48.13		
		151	Mar	863.7	5.95	51.39		
		181	Apr	798.4	6.62	52.85	5769.1	334.97
Virginia of Pleasant View 138430	B	120	Feb	794.3	5.22	41.46		
		151	Mar	857.8	5.35	45.89		
		181	Apr	793.3	5.55	44.03	5400.8	279.77

BENSON, R. LAWRENCE, COVENTRY FARM, PRINCETON, N. J.

Imp. Charmante III. of the Glen 147940	A	344	Apr	379.0	5.66	21.45	11680.4	544.68
Coventry Blossom 137609	G	131	Apr	929.5	6.05	56.23	4085.6	231.82
Coventry Chorus Girl 145198	G	6	Mar	143.2	5.16	7.39		
		36	Apr	880.6	5.16	45.44	1023.8	52.83
Coventry Radiance 132347	F	69	Apr	972.3	4.46	43.36	2079.1	91.72
Imp. Heaume's Myrtle 160675	F	334	Apr	911.4	6.00	54.68	11030.9	609.08

BINGHAM, LELAND C., EDINHAM FARM, NEW MILFORD, OHIO. 1 day test.

Belvy's Pride 84813	A	167	Mar	666.7	6.00	40.00	4445.0	218.51
Woodvale Masher's Frances 72166	A	334	Mar	519.5	6.30	32.73	9030.9	429.64
Woodvale Queen Fancy 113840	E	334	Mar	558.6	5.50	30.72	8486.9	411.24

BISHOP, D. T., HARTVILLE, OHIO.

Raider's Murne of Gazelle 101718	A	66	Mar	1048.9	4.60	48.25	2285.5	97.32
Raider's Princess of Gazelle 131540	E	59	Mar	853.2	4.06	34.64	1613.2	66.26

BLAHNIK, JACOB J., KODAN GUERNSEY FARM, ALGOMA, WIS. 1 day test.

Daisy's Queen of Forest View 61418	A	301	Mar	738.0	6.65	49.08	9358.6	525.85
Princess of Kodan 120517	C	1	Jan	21.7	5.99	1.30		
		29	Feb	887.6	5.99	53.17		
		60	Mar	1048.1	5.00	52.41	1957.4	106.88

BOLTON, CHESTER C., FRANCHESTER FARMS, SOUTH EUCLID, OHIO.

Florrie's Dairymaid 117369	D	218	Apr	839.7	5.67	47.61	7173.1	374.79
Florrie's Fashion 135731	F	89	Apr	1048.0	4.45	46.64	3212.8	132.15
Florrie's Hope 131810	G	266	Apr	715.4	6.59	47.14	6557.4	400.75
Florrie's Starlight 126963	F	324	Apr	521.0	6.58	34.28	6398.5	374.47
Franchester Destiny 135730	G	109	Apr	1100.9	4.46	49.10	4070.0	177.45
Franchester Penitent 131811	F	84	Apr	917.4	4.19	38.44	2693.4	109.84
Magnetta of Spring Hill 113547	D	191	Apr	836.4	5.01	41.90	6581.8	308.62

BOSWELL, H. E., BURKEVILLE GUERNSEY FARM, BURKEVILLE, VA. 1 day test.

Aggie of Burkeville 114167	C	92	Mar	1166.1	4.10	47.81	3593.1	149.84
Amber of Burkeville 114125	C	117	Mar	969.4	4.47	43.33	4077.2	197.94
Beatrice of Burkeville 131451	F	255	Mar	515.0	5.67	29.20	6104.2	327.91
Catherine of Burkeville 131426	F	249	Mar	596.9	6.16	36.77	5224.7	308.40
Foremost's Liza 146505	G	69	Mar	846.8	4.50	38.11	1696.6	81.20
Golden Secret's Elsie 98164	A	211	Mar	602.5	5.29	31.87	4928.9	249.03
Patience B. of Piedmont 90748	A	205	Mar	976.3	4.73	46.18	6599.2	311.23
Popularity Loo 85629	A	82	Mar	1449.1	4.40	63.76	3639.3	154.88
Royal Anne 110619	B	158	Mar	922.4	5.97	55.07	6453.0	277.87
*Starlight of Farview 72658	A	5	Feb	152.9	4.40	6.73		
		36	Mar	1367.1	4.40	60.15	1520.0	66.88

BOWEN & GIEZENDANNER, OAK LAWN FARM, BARRON, WIS.

Dora's Queen of Medford 85888	A	70	Feb	1247.9	4.69	58.53		
		101	Mar	1362.3	4.61	62.80	4396.9	203.34
Elm Road Lydia 70793	A	317	Feb	134.0	5.95	7.97	11594.9	518.05
Fleurie of Barker Creek 130078	C	120	Feb	556.3	6.22	34.60		
		151	Mar	576.3	6.61	38.09	3738.5	219.53
Heatherbell Marie of Medford 86466	A	267	Feb	769.0	5.32	40.91		
		298	Mar	841.2	5.20	43.74	11397.4	524.19
Sigrid Austerlitz 116005	D	157	Feb	923.2	4.71	43.48		
		188	Mar	1028.4	4.83	49.67	7144.9	322.95
Xenia of Oak Lawn 139243	F	74	Feb	1034.0	4.06	41.98		
		105	Mar	974.4	4.01	39.07	3819.2	152.93

BRADLEY, WILLIAM S., PROSPECT DAIRY, CENTERVILLE, IOWA. 1 day test.

Alswel Dora of Maple Leaf 144211	G	88	Mar	1050.2	4.13	43.37	2942.3	122.60
Lura Josepha 139967	C	359	Mar	703.2	4.59	32.28		
		365	Apr	121.8	4.59	5.59	13131.6	519.1

BRANDT, F. W., FENNIMORE, WIS. 1 day test.

Dame Trot of Edgemoor 107115	B	184	Apr	1046.3	5.14	53.78	7097.9	343.27
Floral of Maple Lawn 139317	G	185	Apr	554.6	4.63	25.68	4157.4	181.57
Kean of Maple Lawn 139318	G	177	Apr	537.5	5.61	30.15	4291.5	224.03
Maple Lawn Chrissie 131619	E	183	Apr	998.6	5.82	58.12	6641.4	337.29
Rainbow Girl Queen 139315	G	162	Apr	575.7	5.20	29.94	4077.3	183.85

BRANT, D. O., BRANT RANCHO, OWENSMOUTH, CALIF. 1 day test.

Alma of the Rancho 121281	C	142	Mar	985.5	4.27	42.08	4533.2	199.99
Alta of the Rancho 172579	G	204	Mar	766.0	5.30	40.60	5182.0	261.34

Cornelia of the Rancho 173764	D	188	Mar	914.6	5.06	46.28	6811.0	289.24
Easter Lily of the Rancho 117806	A	28	Feb	1295.8	4.67	60.51		
		59	Mar	1594.0	4.67	74.44	2889.8	134.95
Elsie Queen of the Rancho 179061	B	31	Mar	1218.3	4.79	58.36		
Golden Sequel of the Rancho 104923	B	31	Mar	881.1	5.37	47.32		
Henrietta of Bon Ayre 126340	E	205	Mar	826.7	5.53	45.72	6267.2	316.50
Jessie's Beauty 64390	A	121	Mar	1153.6	4.89	56.41	4893.8	229.29
Juanita May of Bon Ayre 121384	D	234	Mar	529.6	4.54	24.04	6368.2	255.31
Katharine of the Rancho 139615	G	151	Mar	698.2	5.20	36.31	3459.9	168.53
Lady May of the Rancho 176339	E	24	Feb	866.2	4.83	41.84		
		55	Mar	1279.8	4.56	58.36	2146.0	100.20
Little Beauty 2d 45221	A	90	Mar	832.4	4.97	41.37	2588.0	130.75
Little Queen of the Rancho 82373	A	58	Feb	1517.2	4.64	70.40		
		89	Mar	1741.7	3.96	68.97	4629.4	209.81
Madeline Alice of the Rancho 177805	A	28	Feb	1213.8	3.89	47.22		
		59	Mar	1641.1	4.16	68.27	2854.9	115.49
Marguerite's Prestine of Palmhurst 96216	A	31	Mar	1085.8	4.24	46.04		
*Mary Ann Zinnia 80445	A	31	Mar	1432.7	4.98	71.35		
Millicent of the Rancho 120785	D	151	Feb	892.8	4.69	41.87		
		182	Mar	1036.2	4.80	49.74	7220.9	346.73
Moonbeam of the Rancho 127031	F	234	Mar	847.7	5.38	45.61	6809.3	351.74
Nightflower of the Rancho 140857	G	151	Mar	685.5	4.90	33.59	3441.0	156.50
Princess Nell of Palmhurst 102483	A	102	Mar	1230.7	4.90	60.30	4081.6	195.92
Princess Prestine of Palmhurst 97019	A	151	Mar	1035.8	4.72	48.89	5494.8	277.16
Rosebud of the Rancho 139618	G	116	Mar	1133.8	5.37	60.89	4100.3	209.37
Starlight of the Rancho 127030	F	234	Mar	902.0	5.07	45.73	7293.6	331.87
Sunkist of the Rancho 173866	F	121	Mar	679.2	5.65	38.37	2932.0	152.85
Susnny of Bon Ayre 123434	E	182	Mar	740.1	4.99	36.93	5241.5	255.09
Susnny of Ioka Farm 72829	A	121	Mar	815.8	5.58	45.52	3834.7	199.75
Sylvia of Ioka Farm 72831	A	212	Mar	678.4	5.00	33.92	6075.2	298.37
Twinkle Star of the Rancho 172578	G	188	Mar	703.0	5.14	36.13	4525.1	208.82
Ula of the Rancho 2d 130069	E	181	Mar	1052.3	4.32	45.46	5394.1	238.67
Wisdom of the Rancho 171928	G	229	Mar	865.9	3.90	33.77	6652.8	262.48
Witch Girl of the Rancho 127025	F	229	Mar	866.4	4.39	38.03	7162.6	305.68

BREUCHAUD, JULES, HIGH POINT SPRINGS FARM, OLIVEBRIDGE, N. Y.

Ultra Bopeep of High Point 123788	D	8	Feb	214.8	5.38	11.56		
		39	Mar	856.9	5.38	46.10		
		69	Apr	771.0	5.38	41.48	1842.7	99.14

BREWSTER, GEORGE S., "FAIRLEIGH," OYSTER BAY, N. Y.

Rock Elf of Fairleigh 123986	D	30	Apr	1337.6	4.62	61.80		
Wizard's Honeysuckle of Fairleigh 139626	G	76	Apr	947.0	5.10	48.30	2469.3	118.03
Wizard's Lily of Fairleigh 104875	B	85	Apr	1194.7	5.04	60.21	3653.1	182.63

BROWN, JAMES A., BROWN BULB RANCH, CAPITOLA, CALIF.

Imp. Blossy of the Caillioterie 53625	A	256	Apr	678.9	5.99	40.67	8463.2	500.86
Blossy's Sequel 60996	A	351	Apr	927.9	6.40	59.39	13541.4	750.88
La Priscilla of Santa Cruz 111159	D	365	Mar	118.4	4.62	5.47	9121.0	458.5
May Candie 60994	A	97	Apr	1177.4	4.43	52.16	4524.6	214.44
May Rose's Sweet Maggie 60995	A	326	Apr	445.3	5.59	24.89	7863.1	427.48

BUCKLEY, H. H., CATHEDRAL FARMS, ONEONTA, N. Y.

Cathedral Belle 112502	C	206	Apr	1102.9	5.11	56.36	8288.5	405.63
Cathedral Polly 121755	E	337	Apr	526.5	5.87	30.91	11521.2	574.92
Jennie's Caroline of Farview 99305	B	365	Apr	470.3	5.62	26.43	11856.0	601.6
Mabel's Queen of Cathedral Farm 105802	B	61	Apr	1527.8	4.40	67.22	3080.3	150.74
Minuet Mapleton 100211	B	276	Apr	985.0	6.13	60.38	10568.4	590.67

BUCKLIN, WALTER S., BUCKLIN FARM, NEW LONDON, N. H. 1 day test.

Chilton Wild Rose 135031	E	45	Apr	700.1	5.62	39.35	1034.9	60.71

BURDEN, HENRY, LONGVIEW FARMS, CAZENOVIA, N. Y.

Governor du Braye's and Alice's Roxa S. 45808	A	202	Apr	619.1	5.45	33.74	5109.4	252.31
Margaret of Home Acres 138542	G	212	Apr	494.1	6.27	30.98	3674.3	210.42

BURTON, ROY, ELDERWOOD FARM, EAGLE, WIS.

Arion's Margaret of Elderwood 135098	F	141	Apr	716.0	5.58	39.95	3939.3	207.26
Bessie May of Elderwood 102730	A	87	Apr	961.9	4.62	44.44	2908.0	129.45
Dorothy Ruth of Elderwood 139413	G	212	Apr	665.6	5.72	38.07	5267.9	278.25
Jessie of Elderwood 128007	E	140	Mar	639.5	5.55	35.49		
		170	Apr	609.6	5.70	34.75	4288.8	234.39
Lucky Girl of Elderwood 64387	A	182	Mar	815.1	4.87	39.70		
		212	Apr	787.0	4.92	38.72	7097.9	321.57
Marie of Elderwood 128008	E	141	Apr	622.9	5.38	33.51	3450.1	173.08

CADWALADER, DOROTHY E., CHESTNUTWOLD FARM, WAYNE, PA.

Albamont Corydalis 98798	A	61	Apr	1252.3	4.57	57.23	2603.6	124.52
May Violet of Edgemoor 107118	C	365	Apr	591.2	5.58	32.99	11331.9	581.7
Roberta of Wellslea 89740	A	249	Apr	771.3	5.74	44.27	7801.7	380.83

CALVERT, GEORGE H., STONY HILL FARMS, GLENSHAW, PA.

Derrydale Mardys 136658	G	241	Apr	886.2	5.11	45.28	8129.1	392.20
Imp. Foxburg's Bickleigh Briar Maid 144969	E	120	Apr	1265.3	4.24	53.65	5581.6	216.55
Imp. Foxburg's Duchess of Rouge Rue 144941	B	61	Apr	1480.9	3.33	49.31	3005.0	114.08
Imp. Foxburg's Les Sages Dollie 144965	D	22	Mar	999.2	3.30	32.97		
		52	Apr	1566.8	3.30	51.70	2566.0	84.67
Jessie's Glenwood Jewel 59780	A	356	Apr	544.9	7.38	40.21		
		365	May	121.3	7.38	8.95	14003.3	736.0
Shadyside's Sunbeam 144821	F	176	Apr	1028.3	4.53	46.58	6218.4	290.73
Stony Hill Clara 132936	G	176	Apr	857.6	4.71	40.39	5413.0	246.17

CANDLER, JOHN S., MILEYBRIGHT FARM, DECATUR, GA. 1 day test.

Appin's Lurline 116724	D	28	Feb	826.5	4.02	33.23		
		59	Mar	1225.2	4.13	50.60		
		89	Apr	1132.9	4.17	47.24	3184.6	131.07
Imp. Cosy VI. of the Vauxbelets 41654	A	163	Apr	1202.7	4.63	55.69	7325.0	320.93
Eureka Sequel of Shoop Avenue 103938	A	60	Apr	1177.5	4.14	48.75	2241.5	94.82
Gemsie Girl 139280	G	177	Apr	1082.7	4.82	52.19	6061.1	267.52
Killarney Annie 110170	A	28	Feb	1161.7	5.01	58.20		
		59	Mar	1138.5	3.34	38.03		
		89	Apr	1012.0	3.76	38.05	3312.2	134.28
Lovell Park Vyonne 92235	A	31	Mar	1023.3	4.67	47.79		
		61	Apr	1063.9	4.37	46.49	2087.2	94.28

CAREY, GEORGE H., JR., GREENCROFT DAIRY FARM, IVY DEPOT, VA. 1 day test.

Imp. Slogan's Secret of Woodlands 140243	C	152	Mar	722.7	4.94	35.70	3922.3	199.95

*** CASSEL, I. A., MAPLE LAWN FARM, HARLEYSVILLE, PA. 1 day test.**

Homestead Susan's Governess 143790	G	106	Apr	716.4	4.52	32.38	2490.1	119.94

Jeannette's Ultra Celia 150449	G	159	Apr	777.2	5.12	39.79	4189.8	220.85

* Tested by the National Farm School.

CHAMBERS, A. H., MAPLE LANE FARM, KINGSTON, N. Y.

Saugerties Ida 127245	F	304	Apr	939.8	5.53	51.97	10862.1	593.07

CHENEY, B. AUSTIN, FALCON'S FLIGHT FARM, LITCHFIELD, CONN.

Falcon's Blossom 80196	A	282	Mar	1016.4	4.56	46.35	9921.2	504.12
Falcon's Bopeep 81302	A	365	Mar	736.0	5.48	40.33	17038.8	816.0
Falcon's Eloise 98634	A	212	Mar	1164.9	5.45	63.49	9341.8	510.25
Falcon's Emeline 93985	A	301	Mar	907.9	4.80	43.58	11279.8	515.02
Falcon's Fairmaid 100997	B	179	Mar	1039.8	4.73	49.18	6986.9	332.90
*Falcon's Generous 106581	A	15	Feb	581.2	4.48	26.04		
		46	Mar	1369.3	4.38	59.98	1950.5	86.02
Falcon's Gladsome 106586	B	155	Mar	878.1	5.26	46.19	4940.6	266.06
Falcon's Honoria 114329	C	188	Mar	831.9	4.85	40.35	5655.9	283.92
Falcon's Innocence 120829	C	13	Feb	539.4	4.09	22.06		
		44	Mar	1303.2	4.23	55.13	1842.6	77.19
Falcon's Jacinth 128968	F	204	Mar	759.4	5.28	40.10	5455.3	282.78
Falcon's Juanita 133077	F	158	Mar	871.9	5.25	45.77	4836.2	246.94
Falcon's Juno 174384	F	127	Mar	960.4	5.20	49.94	4125.6	216.07
Falcon's Keepsake 135501	F	127	Mar	1098.6	5.27	57.90	4744.9	233.32
Falcon's Laughter 151359	G	63	Mar	989.2	5.07	50.15	2063.9	101.30

CHEQUAMEGON GUERNSEY ASSOCIATION, ASHLAND, WIS. 1 day test.

Chequamegon's Blue Bell 131829	F	147	Apr	741.1	5.31	39.35	4034.3	201.82
Chequamegon's Golden Gloriana 128487	G	338	Apr	424.7	6.50	27.61	5985.6	372.44
Chequamegon's Maxine 134717	F	137	Apr	807.6	4.35	35.13	4122.0	190.40
Chequamegon's Princess Pat 139579	G	89	Apr	771.5	4.57	35.26	2271.0	100.98
Dairy Lady of Mara Alva 102507	B	242	Apr	475.5	4.74	22.54	6130.0	271.22

CHISHOLM, JOHN, SHADYSIDE STOCK FARM, HARMONSBURG, PA. 1 day test.

Shadyside's Annette 171973	G	242	Apr	764.9	5.58	42.68	6332.8	332.17
Shadyside's Rosemary 179159	G	7	Dec	240.8	4.67	11.25		
		38	Jan	1220.6	4.67	57.00		
		66	Feb	1059.6	4.62	48.95	2521.0	117.20
Shadyside's Suzette 179158	G	7	Dec	223.9	4.53	10.14		
		38	Jan	1287.7	4.53	58.33		
		66	Feb	1108.0	5.02	55.62		
		97	Mar	1123.3	4.37	49.09		
		127	Apr	1005.8	4.73	47.57	4748.7	220.75
Village Farm's Surprise 92694	A	212	Apr	954.4	5.58	53.26	9352.5	471.59

CHURCHILL BROS., COON HOLLOW STOCK FARM, FAIRBURY, ILL.

Phyllis of Coon Hollow 142484	G	304	Mar	373.0	5.93	22.12	4662.6	230.98
Welda of Coon Hollow 125427	E	317	Mar	347.6	6.20	21.55	5163.0	280.79

CLAUSING, JULIUS, GUSANNA FARMS, GRAFTON, WIS. 1 day test.

Glenwood's Clio of Gusanna Farm 79414	A	365	Mar	490.4	5.05	24.77	11682.0	532.4
Tirsey of Gusanna Farm 79416	A	365	Mar	487.4	6.57	32.02	11495.9	589.2

CLEVELAND, CHARLES D., SUNNYBROOK FARM, EATONTOWN, N. J.

Sunnybrook Royal Beauty 148464	G	265	Apr	925.6	5.67	52.48	8138.6	420.01

COMSTOCK, GEORGE CARLTON, CARLTON FARMS, MONTROSE, PA. 1 day test.

Beauty of Moore Villa 83470	A	231	Apr	610.1	5.30	32.34	5809.6	292.26
Carlton's Maud 136263	G	236	Apr	517.3	5.40	27.93	4841.7	233.64
Golden's Eve of Elm Tree Farm 63207	A	216	Apr	746.9	4.31	32.19	6039.4	250.16

CONKLIN, F. B., CHIPPEWA GUERNSEY FARM, THIEF RIVER FALLS, MINN. 1 day test.

Cherub's Opal of Chippewa 127980	D	11	Feb	303.0	5.05	15.30		
		42	Mar	772.8	5.05	39.03	1075.8	54.33
Lady Bruce of Clover-Crest 92680	A	68	Mar	1559.5	5.10	79.53	3536.7	163.76

COPLEY, C. T., SHARON CENTER, OHIO.

Countess Anita's Procida 56653	A	365	Apr	644.6	5.30	34.16	16262.9	727.7

COREY, F. W., PEACH RIDGE STOCK FARM, NEWBURGH, N. Y. 1 day test.

Maybell's Ultra Lass's Fairy 96706	A	13	Mar	580.7	5.19	30.14		
		43	Apr	1338.0	5.19	69.44	1918.7	99.58

CORNELL UNIVERSITY, ITHACA, N. Y.

Glenwood Queen Garnet 113535	C	177	Apr	631.8	5.47	34.56	4941.6	272.69
Glenwood Queen Gloria 131598	F	233	Apr	546.0	4.87	26.59	5025.6	245.73
Le Cheminant Constance 122377	C	68	Apr	1202.9	4.81	57.86	2983.2	137.97

COX, LOUIS S., RANDOT FARM, METHUEN, MASS.

Randot Belle 2d 106377	A	85	Apr	1435.0	4.49	64.43	4113.8	192.29
Randot Belle 3d 106382	C	342	Apr	727.4	5.86	42.63	9180.7	522.88
Randot Betsy 106373	A	328	Apr	1097.0	5.46	59.90	13810.1	732.91
Randot Betsy 2d 169266	F	298	Apr	693.3	5.81	40.28	6983.5	392.48
Randot Irene 2d 122022	C	22	Apr	906.1	4.06	36.79		
Randot Kate 106374	A	365	Apr	254.5	5.69	14.48	12076.5	623.5

CRAMER, JOE, FERN HILL GUERNSEY FARM, MENOMONIE, WIS. 1 day test.

Bernice of Kreemy Dale 104265	B	170	Feb	979.9	6.17	60.46		
		201	Mar	1020.1	5.75	58.66	7956.6	416.81

CRAMER, JOHN, JR., FERN HILL GUERNSEY FARM, MENOMONIE, WIS. 1 day test.

Lydia of Fern Hill 104308	B	140	Feb	847.7	5.36	46.88	4692.0	236.18
Marion of Fern Hill 120360	D	110	Feb	864.4	5.15	44.52		
		141	Mar	906.4	5.11	46.32	4504.5	214.10
Mary of Fern Hill 90500	A	159	Feb	759.5	6.20	47.09		
		190	Mar	779.9	6.10	47.57	5723.4	322.64
Mary Raynolds of Fern Hill 118034	D	167	Feb	734.0	6.30	46.24		
		198	Mar	751.9	6.52	49.02	5911.7	327.72
Meda of Fern Hill 120361	D	170	Feb	673.4	5.11	34.41		
		201	Mar	738.5	5.08	37.52	5903.3	283.95
Miss Flossie of Fern Hill 120363	D	124	Feb	853.7	6.00	51.22		
		155	Mar	896.6	5.90	52.90	4936.7	278.20
Rosita of Fern Hill 130327	F	155	Feb	714.1	6.05	43.20		
		186	Mar	732.6	5.84	42.78	5002.6	266.30

CRAWFORD, D. F., ROSELEA FARM, CORAOPOLIS, PA.

Itchen's Irene of Mapleview 130029	F	343	Apr	811.5	5.40	43.82	10060.3	533.95

CROCKER, EARL D., BELLMATH FARMS, SENNETT, N. Y. 1 day test.

Maud Golden of Bellmath 104565	C	321	Dec	758.6	5.06	38.39		
		352	Jan	1556.1	5.06	78.74		
		365	Feb	619.9	5.06	31.37	10928.8	513.7

CROSSWAYS FARM CO., INC., MEADOWVIEW, VA.

Almedia 97268	B	365	Mar	272.6	4.95	13.49	10698.1	439.3
Beautiful Golden Bonnie 133882	E	361	Mar	634.4	5.60	35.53	9770.5	477.67
Polly Anna of Maple Square 84765	A	307	Mar	910.7	4.13	37.61	12262.9	453.44

CULLUM, J. BARLOW, RIVEREDGE FARMS, READING, PA.

Imp. Billy's France II.'s Missie 37626	A	358	Apr	695.2	4.52	31.42	13036.3	555.47

Lady Seltzer of Haddon 85140	A	151	Apr	1175.1	5.16	60.64	6241.4	323.45
Masher Sequel's Missie 112710	C	232	Apr	1024.2	5.35	54.79	9632.5	437.49
Simone's Anne of Riveredge 136463	G	120	Apr	870.4	4.80	41.78	3431.5	171.27

CURTIS, CHARLES W., LAKE FARM, MARLBORO, MASS.

Lake Farm Aster 154572	G	106	Apr	887.7	4.88	43.32	3252.1	161.24
Lake Farm Blanche 140004	G	197	Apr	808.0	5.38	43.47	5831.1	301.01
Lake Farm Clover 140005	G	227	Apr	902.1	5.21	47.00	7160.8	347.78
Lake Farm Fancy 140006	G	111	Apr	1107.6	4.49	49.73	3893.9	178.62
Lake Farm Itchen Beauty 154574	G	101	Apr	1033.6	5.00	51.68	3476.7	179.01
Lake Farm Lady Sunderland 114920	C	19	Feb	624.0	4.81	30.01		
		50	Mar	1106.5	4.71	52.12		
		80	Apr	1074.7	4.48	48.15	2805.2	130.28

DALBEY, ALICE R. G., PROSPECT HILL FARM, GRANVILLE, OHIO.

Alfred's Mattie of Walnut Shade 117233	B	134	Mar	1532.8	4.17	63.92	7300.7	301.34
Alice Mohawk of Bexley 90152	A	131	Feb	968.5	5.19	50.27		
		162	Mar	1022.8	5.23	53.49	5917.1	316.59
Buccaneer's Nancy of Prospect Hill 165614	G	342	Mar	976.5	4.08	39.84	11705.7	464.76
Jacqueminot's Lady Evelyn 59816	A	358	Mar	704.2	5.58	39.29	13018.6	599.64
Vivian of Prospect Hill 165615	G	352	Mar	689.5	5.17	35.65	10372.9	487.04

DANE, E. B., "LONGWOOD," CENTER HARBOR, N. H.

Bellflower of Longwood 128073	F	102	Mar	773.3	5.01	38.74	2824.9	148.40
Blanchflower of Longwood 128072	G	335	Mar	716.9	6.78	48.61		
		365	Apr	645.8	7.12	45.98	8434.6	510.1
Demonstrator's Amethyst of Longwood 133317	F	193	Mar	824.9	6.33	52.22		
		223	Apr	786.4	7.33	57.64	5835.9	368.58
Demonstrator's Garnet of Longwood 133316	G	326	Mar	767.6	5.88	45.13		
		356	Apr	737.0	6.62	48.79	8382.3	486.72
Demonstrator's Pearl of Longwood 128074	G	304	Mar	993.6	6.68	66.37		
		334	Apr	970.8	6.75	65.53	11014.6	654.24
Demonstrator's Ruby of Longwood 127967	G	335	Mar	751.9	6.53	49.10		
		365	Apr	700.3	6.69	46.85	8555.4	528.4
Honor Maid of Roughwood 88715	A	361	Mar	767.0	5.97	45.79		
		365	Apr	95.0	5.97	5.67	10223.5	569.9
Wilful of Longwood 123278	E	116	Mar	1439.0	4.23	60.87		
		146	Apr	1239.0	4.65	57.61	6482.9	274.54

DAVIS, EUGENIA CASSATT, KELSO FARM, BERWYN, PA. 1 day test.

Brookmead's Petunia 159643	G	239	Apr	632.1	5.54	35.02	6143.1	303.72
Kelso's Butterscotch 140488	G	97	Apr	902.3	4.61	41.60	3128.2	137.53

DAYTON, M. O., JUNCTION CITY, OREGON.

Calypso's Katie 128623	F	304	Mar	415.0	5.80	24.07	6195.7	304.33

DEMING, H. P., THE ELM TREE FARM, WINSTED, CONN.

Elm Tree Belle 122671	D	28	Feb	921.5	4.54	41.84		
		59	Mar	1241.9	4.30	53.40	2163.4	95.24
Elm Tree Ida 129044	E	59	Feb	902.3	5.16	46.56		
		90	Mar	945.6	4.88	46.15	2844.5	141.24
Elm Tree May Belle 140713	G	9	Feb	244.2	3.96	9.67		
		40	Mar	951.6	4.58	43.58	1195.8	53.25
Elm Tree Star 139652	F	59	Feb	755.1	4.60	34.73		
		90	Mar	808.2	4.93	39.84	2351.6	108.86

DEUTSCH, JAY B., BAY CLIFFS STOCK FARM, BIG BAY, MICH.

Bay Cliffs Clover Blossom 141055	G	138	Mar	625.0	5.52	34.50	3588.4	196.06
Bay Cliffs Lady Rilma 140599	G	97	Mar	967.5	4.34	41.99	3354.3	147.58
Ellenwood's Daisy 88483	A	347	Mar	517.3	6.03	31.19	11423.9	616.11
King France's Jayne of Bay Cliffs 102992	B	164	Mar	697.3	4.71	32.84	6620.0	316.53
Lillian of Greenvale 80183	A	341	Mar	222.8	5.72	12.74	13387.9	604.19
Rilma of Bay Cliffs 93480	A	148	Mar	1326.1	4.88	64.71	7322.7	370.39
St. Austell Daybreak 81406	A	365	Mar	59.7	6.27	3.74		
				182.9	4.27	7.81	13867.7	677.5
Sergeant's Maxie of Mountrose 105225	B	87	Mar	1214.3	5.39	65.45	3693.2	203.95
Upland's Margaret 129785	F	225	Mar	1004.0	4.98	50.00	7750.8	355.25

DICKINSON, B. N., TRI-GABLES FARM, CHAZY, N. Y.

Trigables May 169950	G	229	Apr	842.3	5.20	43.80	6651.6	338.00
Trigables Princess Auric 168889	F	212	Mar	1039.0	5.35	55.59		
		242	Apr	1011.7	5.05	51.09	8204.9	411.99

DILLON, D. FRANK, SHADOW FARM, LEOMINSTER, MASS.

Constance of Pleasant View 2d 89879	A	309	Apr	764.2	4.76	36.38	9219.5	424.77
Quaker Boy's Constance 120268	E	242	Apr	632.1	4.93	31.16	5428.2	274.36
Quaker Boy's Louise 121893	E	249	Apr	514.4	5.19	26.70	4481.0	239.59
Regent's May Rose 67303	A	365	Mar	14.2	5.14	.73		
				282.2	5.34	15.07	12751.8	585.1
Sachem's Climax Camilla 111460	B	279	Apr	602.9	4.77	28.76	6809.0	323.80
Woodbine's Mabel 105325	B	195	Apr	586.7	4.82	28.28	4206.6	208.85

DOUGLAS COUNTY WORK FARM, SOUTH RANGE, WIS.

Caribou Mehitabel 2d 109271	C	282	Apr	961.5	5.58	53.65	8444.9	422.8

DOUGLAS, ELIZABETH, SPRING FARM, TILLY FOSTER, N. Y.

Governor II. of the Ruettes's Flower 126966	E	120	Apr	635.3	4.84	30.75	2753.2	128.68
Imp. Le Vauquiedor Princess Elna 115932	C	304	Apr	426.8	5.50	23.47	6331.4	318.02
Noble's Duchess 129353	F	116	Apr	820.1	5.16	42.32	3367.3	153.11
Polly of Spring Farm 90722	A	127	Apr	1025.8	5.42	55.60	5286.6	251.54

DOYLE, M. J., COON TREE HILL FARM, PEPPERELL, MASS.

Imp. Bickleigh Briar II. 160501	B	26	Apr	1076.6	3.76	40.48		
		57	May	1428.2	4.12	58.84		
		87	June	1304.9	3.77	49.19		
		118	July	1201.2	4.17	50.09		
		149	Aug	1112.9	4.26	47.41		
		179	Sept	1067.6	4.68	49.96		
		210	Oct	1154.7	4.37	50.46		
		240	Nov	981.4	4.54	44.56		
		271	Dec	899.1	4.62	41.54		
		302	Jan	872.0	4.31	37.58		
		330	Feb	767.7	4.33	33.24		
		361	Mar	623.6	4.94	30.81		
		365	Apr	75.0	4.94	3.71	12564.9	537.9
Imp. Foch's Pride of Rockingham 117211	D	302	Mar	459.2	5.24	24.06	12369.2	589.60
Imp. Jip's Snowdrop II. 163848	G	5	Feb	106.5	4.70	5.01		
		36	Mar	921.5	4.70	43.31	1028.0	48.32
Imp. Lady Gay of Groignet 160499	A	6	Apr	215.7	4.52	9.75		
		37	May	1420.1	4.52	64.19		
		67	June	1340.1	4.47	59.90		
		98	July	1223.0	4.87	59.56		
		129	Aug	1124.8	4.38	49.27		
		159	Sept	1011.4	4.95	50.06		

		190	Oct	984.6	4.72	46.47		
		220	Nov	794.7	5.05	40.13		
		251	Dec	670.0	4.90	32.83		
		282	Jan	536.0	5.53	29.64		
		310	Feb	399.0	4.99	19.91		
		341	Mar	432.4	4.90	21.19	10151.8	482.90
Imp. Lady Violet V. of Bickleigh 163805	A	228	Mar	567.6	5.14	29.17	6456.5	309.38
Imp. May Queen II. of Myrtle Place 160510	D	28	May	1325.2	3.68	48.77		
		58	June	1433.4	3.80	54.47		
		89	July	1367.8	4.04	55.26		
		120	Aug	1169.5	4.39	51.34		
		150	Sept	1059.7	4.86	51.50		
		181	Oct	1017.3	4.87	49.54		
		211	Nov	850.5	5.24	44.57		
		242	Dec	755.3	5.43	41.01		
		273	Jan	701.1	5.40	37.86		
		301	Feb	578.4	5.60	32.39		
		332	Mar	555.6	5.51	30.61	10813.9	497.32
Imp. Primrose of Saumarez Manor 160517	D	7	Feb	253.7	4.41	11.19		
		38	Mar	1155.8	4.47	51.66	1409.5	62.85
Wasteland Admiration 107228	C	252	Mar	689.3	5.90	40.67	7314.3	406.67

du PONT, PIERRE S., LONGWOOD FARMS, KENNETT SQUARE, PA.

Annie Franc of Riviera 93211	A	351	Apr	684.4	5.02	34.36	11314.4	535.00
Chloe of Wasteland 91182	A	143	Apr	974.0	4.53	44.12	5709.9	269.02
Longwood Beauty 96130	A	212	Apr	861.7	4.20	36.19	7331.0	302.04
Longwood Rosalie 128233	F	158	Apr	627.4	5.42	34.01	3854.1	202.91
Renowned Beauty 123412	E	228	Apr	567.5	5.68	32.23	4857.2	272.07
Renowned Preen 123414	F	365	Apr	219.7	6.03	13.25	8221.6	436.2
Renowned Queen 123411	F	365	Apr	52.9	6.78	3.59	5944.9	330.0
Imp. Violet III. of Baissieres 78836	A	80	Apr	1026.3	5.20	53.37	2786.5	139.29

EBY, MERVIN, LOOKWELL GUERNSEY FARM, WAKARUSA, IND. 1 day test*

Alvada of Hill Top Farm 140673	G	182	Mar	618.5	5.49	33.96	4401.0	218.23
Briar's Leota of Lookwell Farm 118884	D	243	Mar	674.4	5.53	37.29	7121.1	392.98
Colongue of Lookwell Farm 164699	G	151	Mar	701.7	5.11	35.86	4117.4	224.96
Lone Pine Daisy 95767	A	178	Mar	671.5	5.25	35.25	5282.7	305.32
Nora's Betty of Lookwell Farm 138686	G	365	Mar	72.7	3.66	2.66	9800.5	420.9
Villiaze's Sunday of Avondale 76200	A	335	Mar	214.2	5.15	11.03	8730.9	437.35

EBY, NOAH, EST., WAKARUSA, IND. 1 day test.

Flake's Charm 139934	G	245	Mar	611.6	5.85	35.78	5364.5	294.06
Pretoria's Flake 109641	C	252	Mar	667.6	6.95	46.40	6681.8	376.17
Rosalind's Jessie 70925	A	247	Mar	856.1	5.74	49.14	8598.1	406.68

ENDICOTT FARMS, INC., THE, NORWOOD, MASS.

Endicott Dainty Queen 171035	G	12	Mar	327.9	4.06	13.31		
		42	Apr	873.9	4.65	40.64	1201.8	53.95
Endicott Victoria 138517	G	47	Apr	1021.8	4.36	44.55	1602.2	70.03
Pharaon's Dolly of Oaks Farm 106533	A	42	Apr	1048.7	4.52	47.40	1355.9	61.65
Yeoman's Mixter Symphony 101640	A	47	Apr	1518.4	4.25	64.53	2383.9	100.97

ENGLAND, NORMAN P., GRANVILLE, OHIO.

Elsie Masher of Walnut View 143899	G	69	Mar	1088.5	4.57	49.74	2368.5	121.60

ERF, WILLIAM, CHESTNUT RIDGE FARM, BELLEVUE, OHIO.

Katy's Trixie of Chestnut Ridge 136703	G	255	Mar	701.5	5.60	39.28	6329.5	309.97
*Lady Princess of Colby Farm 86857	A	18	Jan	696.4	4.64	32.31		
		46	Feb	1137.3	4.64	52.77		
		77	Mar	1263.0	4.84	61.13	3096.7	146.21
Lucile's Gem of Chestnut Ridge 106877	B	96	Mar	962.0	5.47	52.62	3329.6	170.06

FAHRNEY, E. C., FAHRNWALD FARM, OSHKOSH, WIS.

Marcella of Fahrnwald 159265	E	240	Apr	831.8	5.22	43.42	7060.3	338.84
Ruth of Fahrnwald 171013	F	186	Apr	656.2	4.66	30.58	4861.5	224.47

FAHRNEY, E. H., LINDENWOOD FARM, OSHKOSH, WIS.

Della Fern of Sunny Ridge 103087	A	80	Apr	1473.3	5.05	74.40	4082.0	205.78
Ilene of Sarnia 94381	A	365	Apr	35.0	5.95	2.08		
				1270.0	4.81	61.09	16307.5	757.6

FENWICK, E. T., MRS., ELMHURST FARMS, EAST FALLS CHURCH, VA.

Imp. Merry Maid of Elmhurst 131023	B	121	Mar	891.1	4.63	41.26	3994.1	173.94
Topsy's Thanksgiving 105432	A	28	Feb	1041.8	3.96	41.26		
		59	Mar	1117.4	4.20	46.93	2159.2	88.19

FENWICK, G. BERNARD, MARBERNE MANOR FARM, GLYNDON, MD.

Albamont Angelica 124556	E	68	Mar	1627.0	4.18	68.01	3504.9	145.94
Albamont Burnet 111543	C	19	Feb	673.8	3.99	26.88		
		50	Mar	1173.4	4.04	47.41	1847.2	74.29
Albamont Celandine 100018	B	163	Mar	985.1	4.95	48.76	6332.3	288.48
Albamont Hawthorne 131181	F	210	Mar	747.0	5.74	42.88	5600.6	301.46
Kate Pie's Ultra Rose 112508	C	139	Mar	1100.7	5.09	56.03	5569.1	286.31
Locust Blossom 136705	G	211	Mar	787.7	5.31	41.83	6009.0	299.39
Marberne Raritina 120243	D	90	Mar	1364.5	5.16	70.41	4214.2	203.76
Raritan's May Belle of Marberne 108223	C	113	Mar	1166.8	4.12	48.07	4702.5	202.28
Sunnybrook Marigold 85838	A	339	Mar	789.4	5.08	40.10	10303.4	524.45

FERRELL, E. M., REDWOOD FARM, REISTERSTOWN, MD. 1 day test.

Ultra's Anna Belle of Walnutvale 118574	E	292	Feb	659.2	4.66	30.72		
		305	Mar	271.8	4.96	13.48	10337.9	436.9

FESSENDEN, S. H., SILVERWOOD FARM, HOLLISTON, MASS.

Silverwood's Golden Lady 97390	B	279	Apr	846.6	4.87	41.23	9337.1	441.30
Silverwood's Narcissus 101672	B	157	Apr	838.4	5.20	43.60	5259.2	275.42

FINLEY, LAWRENCE M., DUNGARVAN FARM, FERRYVILLE, WIS. 1 day test.

Dungarvan Dimple 172420	F	211	Apr	826.1	5.37	44.36	6465.4	317.38
Dungarvan Dolly 171390	F	212	Apr	977.0	5.46	53.34	8098.0	399.49
Dungarvan Dorothy 142434	G	204	Apr	636.8	6.15	39.16	4803.2	272.49
Dungarvan Dot 142433	G	173	Apr	880.5	5.23	46.05	5260.2	263.01
Viroqua Girl of West Lawn 59385	A	165	Apr	1111.8	4.73	52.59	6350.7	298.51

FIRESTONE, H. S., AKRON, OHIO.

Dana Belle of Glenwood's Majesty 157343	C	70	Mar	1549.7	3.71	57.49	3484.4	143.58
King James' Beauty 69402	A	356	Mar	769.9	4.27	32.87	13425.6	565.72
Lady of High Point 90416	A	166	Mar	806.4	4.85	39.11	5523.3	258.45
Raider's Fanny Girl of Myrna Maree Farm 92301	A	100	Mar	1290.5	3.97	51.23	4794.1	194.39

FITZMAURICE, E. M., VILLAGE VIEW GUERNSEY FARM, BERLIN, WIS.

Daisy Glenwood of Hillsdale 99680	A	128	Apr	1124.1	4.67	52.50	5431.8	250.49
Valentine's Girlie of Village View 115053	C	120	Apr	785.2	4.71	36.98	3521.7	171.08

FLEMING, W. C., PARAMOUNT FARM, GREENSBORO, N. C.

Marguerite's and King's Pride 84349	A	299	Feb	525.2	5.01	26.31		
		330	Mar	758.9	4.97	37.72	10897.9	494.41
Marshall's Sunrise of Paramount 124678	F	335	Mar	802.6	5.02	40.29	10022.6	472.68
Peerless Pride of Whitehall 98915	A	121	Mar	1025.9	4.60	47.19	4431.1	213.90
Rowan Queen of Woodleaf 130041	C	243	Mar	877.2	5.27	46.23	8645.2	388.97

FLEMING, W. C. JR., PARAMOUNT FARM, GREENSBORO, N. C.

Golden Glow of Windy Knoll 144661	G	111	Mar	796.7	4.47	35.61	2893.8	125.13

FLINT, H. J., FLINTARROW FARM, HOPE VALLEY, R. I. 1 day test.

Helen of Corbin's Corner 109448	A	254	Apr	1033.8	4.91	50.76	8425.2	418.49
*Mixter Juanita 79725	A	14	Mar	537.7	5.59	30.06		
		44	Apr	1210.6	4.58	55.45	1748.3	85.51

FORSTER, WILLIAM H., ETHERSTON FARM, ERIE, PA.

Etherston Dolly 140033	G	89	Apr	850.6	5.51	46.87	2541.2	131.02
Etherston Lancemaid 140032	G	26	Mar	664.4	4.32	28.70		
		56	Apr	756.2	4.78	36.15	1420.6	64.85
Etherston Roxy 98767	B	178	Mar	1383.6	5.09	70.43		
		208	Apr	1252.6	5.01	62.76	10344.5	519.90
Jordan's Golden Hope 82099	A	320	Apr	708.1	5.19	36.75	9596.6	467.20
Polly's Galaxy Poppy 105384	B	175	Apr	701.1	5.75	40.31	5349.1	292.54
*Wyebrook Lady Africander 116891	C	26	Feb	120.0	4.48	5.38		
		57	Mar	1503.2	4.48	67.34		
		87	Apr	1459.6	4.36	63.64	3082.8	136.36

FOXBURG FARMS HERD, FOXBURG, PA.

Imp. Foxburg's Fleurette 144963	F	223	Feb	596.8	5.11	30.50		
		254	Mar	572.8	5.31	30.42		
		284	Apr	450.2	5.41	24.36	7422.4	357.33
Imp. Foxburg's Iris Superbe 144956	F	301	Feb	785.7	4.44	34.89		
		332	Mar	839.5	4.38	36.77		
		362	Apr	705.7	5.30	37.40	11928.5	536.69
Imp. Foxburg's May of Woodland 144977	F	273	Feb	664.0	5.23	34.73		
		304	Mar	562.7	5.06	28.47		
		334	Apr	296.0	6.40	18.94	9885.3	458.54
Imp. Foxburg's Sylvia of Dixcart 144987	G	243	Feb	580.1	4.88	28.31		
		274	Mar	590.7	5.39	31.84		
		304	Apr	477.0	5.52	26.33	7397.1	342.21
Imp. Golden Tip IV. of Vingtaine 142536	D	304	Feb	737.6	4.94	36.44		
		335	Mar	727.0	5.19	37.73		
		365	Apr	537.8	5.45	29.31	11128.5	510.5
Imp. Molly's Pride III. des Domaines 142530	D	304	Feb	387.8	5.71	22.14		
		335	Mar	363.5	5.94	21.59	7891.4	378.00

FOX, F. E., WAUKESHA STOCK FARM, WAUKESHA, WIS.

Governor's Fantiny 92211	A	146	Apr	1027.4	4.40	45.21	5969.5	257.59

***FRETZ, WILLIAM F., FRITZLYN FARMS, PIPERSVILLE, PA. 1 day test.**

*Bellma's Maid 5th's May Rose 127800	E	21	Mar	783.1	4.40	34.46		
		51	Apr	1191.7	4.65	55.41	1974.8	89.87
Fritzlyn Bertha's Pearl 135738	G	306	Apr	648.6	5.48	35.54	6599.9	352.60
Fritzlyn Lady Rose 135737	G	329	Apr	634.2	6.09	38.62	7405.9	382.28
Fritzlyn Mobell 136930	G	310	Apr	623.9	5.63	35.13	6601.8	327.37
Senecta of Fritzlyn 4th 125721	F	365	Apr	351.8	6.16	21.67	7535.5	379.5

*Tested by the National Farm School.

FUNDERBURK, J. E., CHERAW, S. C.

France's Verbena of Big Spring Farm 2d 96888	A	155	Mar	1033.4	5.60	57.87	5675.5	329.25
Grape Lawn Princess Christine 82182	A	89	Mar	1022.5	5.25	53.68	3134.4	154.47
Lady Ann of Kimberly 106405	A	304	Mar	463.8	5.55	25.74	8398.0	374.10
Masher's Tulip 143556	G	143	Mar	801.8	5.88	47.15	4169.0	240.57
May King's Maid of Mara Alva 79556	A	187	Mar	1147.6	4.40	50.49	7963.8	348.97
Sallie Edna of Pleasant Walk Farm 101096	B	307	Mar	601.6	5.23	31.46	8090.9	374.03
Susie Irene of Richland 90314	A	193	Mar	981.7	5.36	52.62	6863.0	357.79

GARLAND, HAMILTON, BAY END FARM, BUZZARDS BAY, MASS.

Imp. Gertrude of the Fontaines 162567	E	151	Apr	781.3	5.51	43.05	4315.5	226.34
*Imp. Madeline of Val Ruters 146162	B	18	Apr	772.4	4.93	38.08		
Imp. Nelly of Vryburg 146163	C	242	Apr	1070.7	5.79	61.99	8419.5	455.03
Imp. Princess Margaret of Knollwood 110634	A	304	Apr	615.4	5.90	36.31	9006.1	452.20

GARY, ELBERT H., JERICHO, N. Y.

Rosemary of Na-da-wis 64353	A	29	Mar	1670.9	4.01	67.00		
		59	Apr	1797.5	4.01	72.08	3468.4	139.08

GILDERSLEEVE, FRANK P., BROADLAWN STOCK FARM, UNION SPRINGS, N. Y. 1 day test.

Broadlawn Maud 72570	A	90	Mar	1397.6	4.33	60.52	4017.9	180.48
Broadlawn Nancy 2d 95602	A	182	Mar	1096.1	4.77	52.28	7161.2	336.74

GILDERSLEEVE, FREDERICK P., BROADLAWN STOCK FARM, UNION SPRINGS, N. Y. 1 day test.

Broadlawn Cosy Girl 82225	A	111	Mar	1301.8	4.16	54.15	5005.1	213.81

GLANVILLE, F. J. & NELSON, BEN C., LIBERTY FARM, LANCASTER, WIS.

American Sequel's Rose 78397	A	365	Mar	25.1	5.13	1.29	15894.2	729.7
Belle of Liberty 122058	E	250	Mar	587.1	6.03	35.40	6409.1	353.93
Donna of Linwood 90691	A	365	Mar	273.8	6.23	17.06	12161.6	684.8
Jeco Bay 67207	A	365	Mar	54.0	5.77	3.12	13567.1	639.0

GLENCHESTER FARMS, INC., WYEBROOKE, PA.

Brooklandwood Fair Lady 112315	C	121	Mar	805.4	5.19	41.80	3377.2	175.09
Bute's Cherry 80541	A	89	Mar	932.4	5.67	52.87	2769.5	150.30
Cherry's Betty of Spring Brook Farm 137937	G	288	Mar	377.2	5.72	21.58	7147.0	370.79
Faustina of Spring Brook Farm 119147	E	358	Mar	892.2	5.60	49.96	9237.1	512.28
Imp. Glenchester Faith 137280	E	166	Mar	904.6	5.06	45.77	5231.6	257.60
Imp. Glenchester Flower 137279	E	151	Feb	347.3	5.15	17.89		
		182	Mar	1034.4	5.13	53.06	4179.2	250.95
Golden's Linda 109794	B	84	Mar	1058.4	5.02	53.13	2917.1	138.17
Herdlea Ultra Queen 89835	A	151	Mar	1113.4	5.42	60.35	5852.2	312.17
Lady Hilda of Esker View 70447	A	272	Mar	869.2	5.96	51.80	8818.3	466.70
Lady Jude of Esker View 51625	A	229	Mar	678.0	6.00	40.68	6876.2	365.15
Lady Louise of Spring Brook Farm 109797	B	113	Mar	1023.8	5.02	51.39	4490.2	234.84
May Breeda's Daisy 123349	E	288	Mar	423.6	6.56	27.79	6598.2	401.74
Nyda of Esker View 70789	A	335	Mar	302.7	7.32	22.16	6978.4	407.17
Primrose of Spring Brook Farm 133995	F	84	Mar	940.0	5.13	48.22	2619.6	128.89
Slickey's Golden 66862	A	290	Mar	802.4	5.94	47.66	9789.2	516.33

Tranquil of Sherwood 143650	A	365	Mar	227.0	5.62	12.76	9870.6	517.6
Westbrook Ultra Dame 78819	A	365	Mar	212.5	4.71	10.01	12148.1	516.6
Westbrook Ultra Lee 81947	A	121	Mar	1260.2	4.99	62.88	5938.0	316.68
Westbrook Ultra Rose 2d 100769	A	121	Mar	1353.0	5.06	68.46	6038.1	328.67
Woodside Hope 98325	A	121	Mar	900.7	4.60	41.43	4343.8	197.68

GORDON, L. E., JR., "GORDONDALE," NELSONVILLE, WIS. 1 day test.

Blossom of Gordondale 88029	A	161	Mar	1010.7	5.31	53.67	5696.1	293.32
Cherry of Gordondale 118877	D	200	Mar	856.2	5.67	48.55	6710.2	364.70
Cherub's Rose of Gordondale 144566	G	69	Mar	928.6	4.94	45.87	2135.0	99.44
Cherub's Tellus of Gordondale 136682	F	100	Mar	1094.2	4.64	50.77	3548.4	156.64
Doris of Gordondale 136910	G	166	Mar	993.3	5.83	57.91	5954.5	316.07
Gold Ollie 5th 95911	A	193	Mar	886.1	6.28	55.65	6673.1	383.50

GRATWICK, W. H., "THE HIGHLANDS," LINWOOD, N. Y.

Polly's Primrose 75585	A	59	Feb	1703.1	5.24	89.24		
		90	Mar	1773.8	4.60	81.59	5082.2	251.90

GRIFFIN, THOMAS J., BEAVER CRICK FARM, ABINGTON, MASS.

Ivy Marie 122154	E	365	Mar	606.0	5.51	33.39	9443.0	468.8
Imp. La Moinerie's Rose of Langwater 137093	C	248	Mar	1105.4	4.85	53.61	11104.2	477.95
Imp. Mona II. of the Courtillion 154646	F	365	Mar	646.4	5.14	33.22	10541.7	494.3
Rosemead Gloria 123798	G	365	Mar	276.1	5.83	16.10	10228.3	518.4
Rosemead Victoria 110678	D	365	Mar	100.6	5.01	5.04	12637.0	571.7

GRIFFITH, WEBSTER, EBENSBURG, PA.

Goldie's Julia of Ebensburg 112269	C	157	Apr	1100.8	4.31	47.44	6570.4	279.25
Goldie's Princess of Ebensburg 125000	D	24	Apr	912.3	4.11	37.50		
Jewel's Goldie of Ebensburg 139050	F	101	Apr	1251.0	4.07	50.92	4180.1	171.77
Ladock's Miranda of Ebensburg 112271	C	101	Apr	1115.1	4.25	47.39	3791.8	164.35

GRINNELL, LAWRENCE, BIRCHFIELD FARM, SOUTH DARTMOUTH, MASS.

Birchfield Lily 96292	A	89	Apr	1591.0	4.86	77.32	4904.7	225.78
Lake Farm Lilac 154576	G	22	Apr	879.5	3.93	34.56		

GRINNELL, RUSSELL, LOCUST VALLEY FARM, EXETER, R. I.

Kewpie of Locust Valley Farm 138455	G	115	Apr	1144.4	4.90	56.08	4277.7	198.64
Imp. Lizette of Rouge Rue 149217	A	344	Apr	809.1	5.72	46.28	11317.5	571.10
Imp. Minnie VI. of Retot 149220	C	353	Apr	931.2	5.59	52.05	13324.8	635.73
Mixter Anything 79731	A	334	Apr	873.4	6.42	56.07	10729.4	619.86
Mixter Sylvia 87603	A	178	Apr	1022.2	5.41	55.30	6376.6	313.88
Imp. Serene des Annevilles 149235	F	365	Apr	355.0	5.12	18.18	10760.9	542.6
Solace of Roughwood 88716	A	365	Apr	86.3	5.71	4.91	13239.1	673.0
Yeoman's Mixter Briar 101619	A	304	Apr	950.9	5.35	50.87	10431.6	521.46

HALL, FRANK L., TRANSAVAL FARM, SWORMVILLE, N. Y.

Austin's Derby Queen 119063	D	85	Apr	782.2	5.13	40.13	2500.1	129.50
Jacqueminot's Miss Gay 80582	A	365	Apr	140.9	6.13	8.64		
				267.9	4.37	11.71	10619.0	484.3
Lady of Mapleton Spring Farm 118611	A	89	Apr	1177.7	3.92	46.17	3562.6	145.67

HALL, FRANK L. & SON, TRANSAVAL FARM, SWORMVILLE, N. Y.

Tuscarora Ledyard Blossom 92158	A	365	Apr	393.7	6.04	23.78		
				258.9	4.75	12.30	15882.2	802.3

HALL, GORDON, OSCEOLA FARMS, CRANFORD, N. J. 1 day test.

Imp. Beauty's Jewel of the Isles 143218	D	316	Mar	655.1	5.25	34.39		
		346	Apr	612.4	4.79	29.33	9741.0	481.93
Imp. Bellona IV. of Clairmont 143222	F	363	Mar	775.4	5.73	44.43		
		365	Apr	50.9	5.73	2.92	14495.1	654.3
Imp. Hope of Cornus Farm 160514	E	286	Mar	656.9	5.79	38.03	7789.9	401.49
Imp. Sheba of Courtil Jardin 175148	C	84	Mar	1309.7	5.23	68.50		
		114	Apr	1233.2	4.93	60.80	4703.8	246.98
Imp. Tackler II. of Brickfield 150682	C	211	Mar	860.8	5.02	43.21		
		241	Apr	776.7	4.60	35.73	7367.7	379.73
Imp. Taylor's Ivy 143206	A	365	Mar	723.4	5.98	43.26	12730.2	661.0
Imp. Valentine's Heirloom 160764	A	9	Apr	336.8	5.51	18.56		

HAMILTON, MORGAN, MRS., TABLE ROCK FARMS, STERLINGTON, N. Y.

Table Rock Laundry Maid 141483	G	148	Apr	868.3	4.92	42.72	4809.1	211.97
Table Rock Moss Rose 137619	G	236	Apr	1007.6	5.27	53.10	8246.4	410.37

HANG, JOHN V., MEADOW BROOK FARM, CANTON, OHIO. 1 day test.

Goldmead's Fancy Girl 117267	C	180	Apr	882.6	5.00	44.13	6259.4	317.16
Hazel King of Superior 76980	A	189	Apr	818.2	4.28	35.02	5880.1	274.49
Helen's Eva of Forest Hill 120301	E	189	Apr	381.8	5.45	20.81	3693.2	199.92
Honoria's May King's Lady 112407	C	138	Apr	728.9	3.75	27.33	4104.6	158.84
King's Honey Girl of Riverside 114319	C	107	Apr	923.2	4.08	37.67	3538.9	153.87

HART, TENA, FIR RIDGE GUERNSEY FARM, ROY, WASH.

Delora of Chicona 58025	A	285	Mar	978.0	5.04	49.29	10990.0	566.52
Delora's Ruby H. 126337	E	71	Feb	1221.0	5.05	61.66		
		102	Mar	1148.5	5.24	60.18	4191.6	204.01

HARTZELL, FLOYD R., HARTZELL GUERNSEY FARM, RENFREW, PA.

Alma Gluck of Hartzell 157488	D	163	Mar	1030.9	4.94	50.93	6682.7	298.68
Esther May of Waddington 138614	G	102	Mar	1125.2	5.30	59.64	3787.9	187.18
*Gertrude Claire 99550	A	7	Feb	372.5	5.72	21.31		
		38	Mar	2165.3	5.72	123.86	2537.8	145.17
Helen Bates 85597	A	365	Mar	30.5	5.15	1.57	15779.2	751.5
Red Rose of Hartzell 157489	D	106	Mar	1139.3	4.99	56.85	4392.2	202.47
Roselee Blossom 77489	A	136	Mar	1278.3	4.87	62.25	6174.2	292.22
Warrior's Fern of Hartzell 180073	G	4	Feb	124.0	4.73	5.87		
		35	Mar	1063.7	4.73	50.31	1187.7	56.18
Warrior's Primrose of Hartzell 179306	G	7	Jan	203.9	4.58	9.34		
		35	Feb	1114.2	4.58	51.03		
		66	Mar	1324.1	4.41	58.39	2642.2	118.76

HARVEY, J. M., UTILITY GUERNSEY FARM, WAUKESHA, WIS.

Pandora of Utility 146624	G	94	Apr	687.4	5.72	39.32	2311.5	121.46
Tristella of Utility 146623	G	96	Apr	712.7	4.87	34.71	2386.6	108.36

HASKELL, H. G., HILL GIRT FARM, COSSART, PA.

Artless of Hill Girt Farm 133206	G	251	Mar	858.5	5.12	43.96	7324.1	337.08
Belle of Hill Girt 109665	C	178	Mar	1076.2	5.43	58.44	6496.9	332.81
Imp. Fleurie Princess 104082	A	361	Feb	267.7	6.21	16.62		
				49.1	4.91	2.41		
		365	Mar	103.3	4.91	5.07	9681.6	497.7
Heather Bloom of Hill Girt Farm 138920	G	203	Mar	766.8	5.44	41.71	5000.9	267.25
Hedgehill's Ultra Milkmaid 134868	F	216	Mar	817.2	5.15	42.09	6033.8	298.31

Helen of Hill Girt 75411	A	55	Mar	1579.6	4.22	66.66	2728.7	118.25
Jeanette of the Prairie 2d 69685	A	137	Mar	1258.7	5.75	72.38	5892.8	346.64
Katy of Hill Girt 82823	A	51	Mar	1435.9	4.15	59.59	2319.5	97.05
Lilly of Hill Girt Farm 131013	F	181	Mar	816.3	4.61	37.63	5068.9	232.42
Rose of Hill Girt 107106	C	127	Mar	1177.7	5.48	64.54	5395.1	258.32

HEFFELFINGER, F. T., HIGHCROFT FARM, WAYZATA, MINN. 1 day test.

Atlas Beda Queen 159811	G	7	Jan	176.6	4.16	7.35		
		35	Feb	833.0	4.16	34.65		
		66	Mar	906.2	3.97	35.98	1915.8	77.98
Atlas May Queen 131334	E	8	Feb	292.9	4.80	14.06		
		39	Mar	1121.2	4.29	48.10	1414.1	62.16

HEINZ, HOWARD J., ROSEMONT FARM, SHARPSBURG, PA.

Bellwood Venus 111478	D	157	Feb	581.6	4.09	23.79		
		188	Mar	582.6	4.81	28.02	4987.3	216.72

HEROLD, FRED C., BUTLER, PA.

Lady Adeline 112084	A	133	Apr	1231.8	5.21	64.18	5362.1	259.22

HILLS, E. E., HILLSWOLD FARM, SHREWSBURY, MASS.

Belle of Bayside 39154	A	304	Apr	782.3	5.51	43.10	9534.7	489.05
Hillswold Bettina 139249	F	198	Apr	428.3	5.22	22.36	3518.4	177.39
Hillswold Goldie 75908	A	201	Apr	885.5	3.92	34.71	7231.1	286.87
Hillswold Janett 101116	B	365	Apr	665.5	4.55	30.28	11535.1	489.6
*Hillswold Jessie 101120	A	30	Apr	1165.2	5.28	61.52		
Hillswold Pansy 125155	F	348	Apr	639.1	5.01	32.02	9370.7	451.97
Hillswold Pearl 137897	G	280	Apr	633.9	4.54	28.78	6238.5	273.83
Hillswold Princess 116095	E	280	Apr	700.8	4.94	34.62	7850.0	355.17
Hillswold Rose 139251	G	158	Apr	690.6	5.19	35.84	3840.3	191.77

HINDS, C. J., HINDSDALE FARMS, SPRINGFIELD CENTER, N. Y.

Duchess of Ioka Farm 107456	C	171	Apr	1102.9	4.52	49.85	7252.6	308.25
Susnny of Hinsdale 126889	D	170	Apr	1083.6	4.24	45.94	7279.9	302.25

HINDS, C. J. & SON, HINDSDALE FARMS, SPRINGFIELD CENTER, N. Y.

Silkie of Brookdale 94126	A	111	Apr	1402.7	5.15	72.24	5706.6	266.82

HOARD, W. D. & SONS CO., HOARD'S DAIRYMAN FARM, FORT ATKINSON, WIS.

Empress Butter Girl of Prospect 137916	F	134	Apr	577.8	4.37	25.25	2963.2	128.48
Gretchen's Faith of Prospect 128842	F	224	Apr	668.3	4.57	30.54	5721.3	257.99
Irish Co-ed of Prospect 135354	E	30	Apr	677.9	4.26	28.28		
Janet of Prospect 128840	F	199	Apr	623.9	4.80	29.95	4927.8	221.08
Lady Frances of Prospect 120593	D	193	Apr	707.7	4.41	31.21	5323.1	228.65
Lucille of Prospect 112190	E	349	Mar	192.5	4.96	9.55		
		365	Apr	581.3	4.96	28.83	7210.6	325.6
Macushla of Prospect 128838	F	228	Apr	708.3	4.99	35.34	5765.5	270.94
Maxine of Prospect 109458	B	134	Apr	851.5	4.93	41.98	4602.4	220.55
Producer of Prospect 109462	B	30	Apr	1182.8	5.39	63.75		
Sweetheart of Prospect 120592	C	77	Apr	891.3	4.24	37.79	2337.2	111.97
Zita of Prospect 128839	E	131	Mar	737.6	5.36	39.54		
		161	Apr	711.6	5.47	38.92	4576.8	233.62

HOGE, L. CLARK, OPHIR FARM, LEESBURG, VA.

France's Princess Jewell 103365	B	203	Mar	1036.9	4.48	46.45	8431.1	373.94
France's Royal Rose 93422	A	182	Mar	1047.8	4.18	43.80	7286.8	343.48
Laverna's Ultra Girl 75803	A	72	Mar	1019.7	5.04	51.39	2501.9	147.74
Ophir Jessy Rose 122236	D	121	Mar	673.7	4.53	30.52	3959.0	182.13
Trink E. 59115	A	110	Mar	1344.7	4.20	56.48	5594.3	227.44

HOLMES, R. A., GRAND RAPIDS, MICH. 1 day test.

Wil-Holm Blossom 114582	C	93	Mar	1254.3	4.55	57.07	3556.1	166.68
Wil-Holm Peggy 62571	A	227	Mar	985.7	4.37	43.08	9343.0	413.93
Wil-Holm Queen 142410	G	137	Mar	698.0	5.70	39.79	3738.4	208.28

HOPE, J. L., FLORHAM FARMS, MADISON, N. J.

Florham Honorine 130500	F	273	Apr	906.2	4.80	43.50	8705.8	386.94
Florham Madonna 140308	G	267	Apr	824.3	5.07	41.79	7703.4	347.16
Florham Sabena 143472	G	74	Apr	825.2	4.64	38.29	2177.2	93.31
Florham Selnora 146945	G	130	Apr	1020.5	4.97	50.72	4666.8	204.94
Florham Serene 118474	E	334	Apr	824.0	6.20	51.09	9681.3	540.11
Follyland Joyful 69792	A	135	Apr	1317.5	4.54	59.81	6164.2	272.23
Majesty's France 138725	G	273	Apr	839.5	5.60	47.01	7491.7	386.96
May Princess 118749	C	16	Apr	545.9	4.27	23.31		
Ultra Excellent 101669	B	334	Apr	1101.5	5.09	56.07	14519.6	635.95
Ultra Lil 133109	G	334	Apr	823.4	6.30	51.87	9573.7	507.92

HOUGHTON, CLEMENT S., STANNOX FARM, EAST HOLLISTON, MASS.

Adaline of Stannox 165112	G	141	Mar	760.8	5.50	41.84	3753.6	193.47
Bella of Stannox 165111	G	118	Mar	843.3	5.02	42.58	3280.0	160.17
Betsy of Stannox 140998	E	331	Mar	577.0	5.52	31.85	8834.4	386.94
Bettina of Stannox 2d 165109	F	13	Feb	391.5	4.73	18.52		
		44	Mar	993.4	5.03	49.97	1384.9	68.49
Cassandra of Stannox 165108	F	87	Mar	851.9	5.94	50.60	2463.9	135.34
Ceres of Stannox 104841	B	146	Mar	889.7	5.70	50.71	5105.5	267.96
Flossie of Stannox 130891	D	223	Mar	795.5	6.00	47.73	7149.0	380.66
Gipinda of Stannox 2d 165113	G	10	Jan	205.5	5.29	10.87		
		38	Feb	698.0	5.29	36.92		
		69	Mar	771.8	5.48	42.29	1675.3	90.08
Prudence of Stannox 165116	G	65	Mar	798.8	5.29	42.26	1679.2	81.79
Rosalind of Stannox 130461	C	145	Mar	1026.0	6.11	62.69	5597.3	301.80

HOYT, CHARLES W., HAWKEYE, IOWA. 1 day test.

Bob's Marilla of Bluff View 103105	C	306	Feb	237.5	4.29	10.19	6751.8	271.6

HOYT, KIERON, HAWKEYE, IOWA. 1 day test.

Hope's Princess 127608	F	305	Feb	130.1	6.61	8.60	5664.1	300.8

HUMPHREY, A. B., GRAPE WILD FARMS, ESCALON, CALIF. 1 day test.

Calla Grove Dolly 75747	A	278	Mar	663.2	5.20	34.49		
		305	Apr	464.7	5.45	25.33	8602.3	409.1
Calla Grove Merry Maiden 87769	A	137	Mar	873.5	5.61	49.00		
		167	Apr	809.7	5.59	45.26	5038.1	273.07
Clara of Chippewa 140337	F	14	Mar	459.3	5.50	25.26		
		44	Apr	995.7	5.50	54.76	1455.0	80.02
*Escalon Bopeep 82204	A	30	Apr	1224.3	6.31	77.25		
Escalon Doris 146077	E	351	Mar	678.9	4.77	32.38		
		365	Apr	263.5	4.87	12.83	10134.4	451.8
Escalon Jeanette 145270	G	276	Jan	540.0	5.19	28.03		
		304	Feb	482.1	4.89	23.57		
		335	Mar	532.5	5.20	27.69	7110.6	327.87
Escalon Lura 155986	E	200	Mar	893.7	4.91	43.88		
		230	Apr	807.9	4.71	38.05	6550.3	316.88
Escalon Mayflower 165978	G	321	Mar	552.3	6.15	33.97	7306.5	381.00
Escalon Nancy 115812	D	192	Mar	903.4	5.04	45.53		
		222	Apr	878.1	4.93	43.29	7526.9	371.10
Escalon Phillys 115813	D	113	Mar	780.7	5.13	40.05		
		143	Apr	694.7	5.36	37.24	4023.7	200.41
Masher's Wahtawaso of Chippewa 127333	E	121	Mar	721.5	4.88	35.21		
		151	Apr	661.1	4.86	32.13	3792.5	177.89
Mayhews Bonnie Lass 102630	B	176	Mar	844.1	5.02	42.37		
		206	Apr	685.3	4.95	33.92	5819.7	289.16
Secret Sun Queen of Revada 114189	E	365	Mar	409.5	6.31	25.84	10151.4	522.1

HUNT, FRANCIS A., FAIRPLAY FARM, WINTHROP, MAINE.

Imp. Bickleigh's Cherry of Langwater 137197	E	325	Apr	657.2	5.94	39.04	9673.2	487.50

Imp. Lodestar's Dulcie of Langwater 137123	E	356	Apr	169.6	6.14	10.41	5240.7	253.05

IOWA STATE COLLEGE, AMES, IOWA.

Ames May Queen Zeta 103107	A	128	Apr	1139.9	5.22	59.50	4937.9	277.71
Ames Rose Gamma 133185	F	227	Apr	803.4	5.64	45.31	6557.7	364.50

JAMES, ARTHUR CURTISS, BEACON HILL FARM, NEWPORT, R. I.

Beacon Hill Fairy 98027	A	43	Apr	1270.9	5.17	65.71	1745.5	90.77
Beacon Hill Loveliness 109674	B	53	Apr	958.1	5.16	49.44	1699.5	92.07
Beacon Hill Primrose 107589	C	242	Apr	905.4	5.87	53.15	8347.2	444.90

JAMISON BROS., HOMESTEAD FARM, APPLETON, WIS.

Cherub's Tidy Nell of Homestead 143261	G	163	Apr	733.5	4.94	36.23	4482.5	219.77
Tiny Tidy of Homestead 2d 136411	G	228	Apr	779.7	4.73	36.88	6204.4	284.59

JAMISON, S. D., HOMESTEAD FARM, APPLETON, WIS.

Lilly's Polly Lilly 114888	C	198	Apr	899.8	4.79	43.10	6462.8	314.34

JENNER, FRED J., OSO, WASH.

Little Diamond's Rose 55044	A	348	Mar	112.9	6.81	7.69		
		365	Apr	590.4	5.08	29.99	11672.4	561.7

JONES, CHARLES H., FILLMORE FARM, WELLESLEY FARMS, MASS.

Cherry's Mary May 100448	C	365	Apr	381.5	6.54	24.95	12127.6	610.6
Fillmore's Mary May 2d 85039	A	86	Apr	1339.6	4.57	61.22	3759.9	176.33
Happy Jack's Butter Girl 114611	E	328	Apr	855.7	5.76	49.29	12101.7	614.63
Italia's Rose 82467	A	220	Apr	1305.1	5.13	66.95	10139.4	489.35
Mary May's May 74660	A	298	Apr	1123.6	4.23	47.53	14295.7	591.89
Mary's May Rose 109367	C	213	Apr	1317.2	4.62	60.85	10265.5	445.93
Planet's Liberty Bell 106262	B	124	Apr	1131.0	5.77	65.26	5158.8	280.13
Planet's Mary May 96523	B	309	Apr	1215.7	4.69	57.02	13709.2	607.32
Planet's Success 90698	A	317	Apr	1289.9	4.56	58.82	14674.0	630.07
Regent's Mary May 137160	G	185	Apr	1151.2	4.76	54.80	7484.7	331.75

JOYCE, HOWARD, ASHLAND, WIS. 1 day test.

Lady Pearl Masher 131416	E	135	Apr	719.0	4.55	32.71	3595.7	172.84

KANSAS STATE AGRICULTURAL COLLEGE, MANHATTAN, KANS.

Benefactor's Happy Girl 81268	A	353	Apr	78.8	4.32	3.40	5635.3	223.79
Benefactor's Lucy Corbinez 125021	D	74	Apr	509.2	4.19	21.34	1508.9	68.92
Benefactor's Pallas 100639	B	362	Apr	289.0	4.14	11.96	6217.3	252.12
Stars and Stripes Golden Cherry 127088	E	119	Apr	776.0	4.72	36.63	3378.4	163.66
Stars and Stripes Happiness 141654	G	58	Apr	1179.2	4.24	50.00	2177.9	103.53
Stars and Stripes Rose 126326	F	360	Apr	360.1	6.21	22.36	9027.6	462.58

KEAN, HAMILTON F., GREEN LANE FARM, ELIZABETH, N. J.

Lilly of Green Lane Farm 108455	B	228	Mar	930.6	5.03	46.81		
		258	Apr	962.3	5.19	49.94	9381.4	457.59

KENT, H. W., PRAIRIE VIEW FARM, RUSK, WIS. 1 day test.

Glory of Prairie View 65290	A	235	Apr	770.4	4.58	35.28	7565.2	351.72
Production of Prairie View 135256	F	224	Apr	687.5	5.04	34.65	5025.3	254.54

KINGSTON, DELBERT H., MUSKEGO LANE GUERNSEY FARM, WAUKESHA, WIS.

Muskego Merry Maid 129061	F	358	Mar	598.6	5.04	30.17	7432.3	367.09

KISSINGER, C. R. & SONS, SPRINGDALE GUERNSEY FARM, OTTAWA, KANS. 1 day test.

Golden Lass of Springdale 145531	G	115	Apr	521.3	5.77	30.08	2152.5	125.83
Goldie of Ransom Farm 74887	A	134	Apr	699.8	4.77	33.38	3604.8	195.36
Springdale Pride 120306	E	365	Apr	219.6	5.80	12.74	11764.0	561.5

KLEINHANS, A. C., BANNER GUERNSEY FARM, BROOKFIELD, WIS. 1 day test.

Ferby's Daisy of Anna Dean Farm 2d 102256	B	250	Apr	737.0	5.20	38.32	7262.0	365.88
Klip of Ingalls Farm 46039	A	203	Apr	843.8	5.30	44.72	6311.5	317.70
Polly's Flossy of Banner 123476	D	163	Apr	850.0	4.80	40.80	4975.4	238.04
Queen of Banner 136790	G	215	Apr	469.5	5.70	26.76	3704.5	206.15

KLEINHANS, JOSEPH B., HERBSTER, WIS. 1 day test.

Ina Masher of Riverside 51456	A	238	Mar	978.5	5.31	51.96	10468.8	527.44
Ironwater May Rose of La Harpe 104470	A	106	Mar	1225.0	3.70	45.33	4544.1	179.37
Kenilworth's Helen of Herbster 134290	G	335	Mar	486.8	6.62	32.23	6159.2	366.93
Princess Tricksey Du Bay of Herbster 128651	F	263	Mar	742.3	5.68	42.16	7717.2	406.78
Tricksey of Maple Broeck 3d 121294	E	272	Mar	629.1	6.85	43.09	7739.4	485.74

KNIGHT, C. PRESCOTT, GREYHOLME FARM, RIVERPOINT, R. I.

Appletree Point's Rose of Gold 109264	C	151	Mar	1084.4	3.69	40.01		
		181	Apr	1023.6	3.83	39.20	6613.3	267.46
Imp. Choisie des Simons 143230	E	22	Mar	803.8	4.21	33.84		
		52	Apr	1214.6	4.70	57.09	2018.4	90.93
Falcon's Inheritance 123945	D	83	Mar	1168.0	4.65	54.31		
		113	Apr	1031.0	5.02	51.76	4250.3	201.87
Imp. Flossy of the Canus 140255	F	69	Mar	960.3	4.07	39.08		
		99	Apr	910.3	3.86	35.14	3100.2	121.56
Imp. Foxburg's Beauty of Sanari 144975	F	175	Feb	1132.6	3.79	42.93		
		206	Mar	1285.2	3.80	48.84		
		236	Apr	1293.4	3.75	48.50	10152.2	371.92
Imp. Foxburg's Bickleigh Beauty 144984	F	78	Mar	1046.6	4.27	44.69		
		108	Apr	949.8	4.15	39.42	3621.7	147.66
Imp. Foxburg's Charming Rose 144952	D	77	Mar	1354.8	4.24	57.44		
		107	Apr	1249.3	4.33	54.09	4705.1	199.98
Imp. Foxburg's Daisy of Valet 144943	C	110	Mar	1242.0	5.38	66.82		
		140	Apr	1154.6	5.25	60.62	5747.8	299.41
Imp. Foxburg's Flow of Bella Cottage 144967	E	55	Mar	1530.7	3.81	58.32		
		85	Apr	1490.5	3.69	55.00	4133.5	161.93
Imp. Foxburg's Gracey of Foulon 144958	D	63	Mar	1060.6	4.54	48.15		
		93	Apr	994.1	5.00	49.71	3160.9	150.62
Imp. Foxburg's Queenie of Rouge Rue 144942	C	203	Mar	1004.9	4.69	47.13		
		233	Apr	953.3	4.82	45.95	7949.0	342.58
Imp. Foxburg's Snowflake of Foulon 144988	G	103	Mar	1042.9	4.35	45.37		
		133	Apr	937.0	4.41	41.32	4502.3	188.03
Imp. Lavender III. of Les Quartiers 143233	F	74	Mar	1084.1	4.77	51.71		
		104	Apr	1011.7	4.63	46.84	3664.5	168.20
Lisette of Lexington 112812	C	166	Mar	990.9	4.90	48.55		
		196	Apr	819.5	4.90	40.16	6413.5	314.68
Osceola Mignonette 138715	F	59	Mar	957.8	3.96	37.93		
		89	Apr	930.2	4.37	40.65	2750.5	110.75
Imp. Osceola Sarkie 123869	E	133	Mar	1119.2	4.60	51.48		
		163	Apr	1054.9	4.87	51.37	6133.7	279.87
Recluse's Last Marvina 144649	G	209	Mar	850.2	4.60	39.11		
		239	Apr	844.7	4.65	39.28	6574.9	290.01

KNIGHT, C. PRESCOTT, JR., WINDY MEADOW FARM, MATUNUCK, R. I.

Imp. Lorna of Vale View 143220	D	151	Mar	988.1	4.54	44.86		
		181	Apr	929.2	4.55	42.28	5947.7	271.60

KOSER, G. W., WESTBROOK FARM, BIGLERVILLE, PA.

Viola of Oakland Farm 117133	C	71	Mar	1644.3	4.29	70.54	3925.1	160.40
Westbrook Ultra Charity 97687	A	28	Mar	1459.7	5.83	85.10		

KRUSE, SIMON, RADISSON FARM, ANOKA, MINN.

Dancing Girl of Edgemoor 92061	A	121	Mar	1159.0	5.59	64.79	4944.6	250.21
Golden Fairflax of Jean Du Luth 93918	B	351	Mar	459.2	5.90	27.09	8144.6	422.14
Golden La Planque of Jean Du Luth 112098	C	178	Mar	953.3	4.89	46.62	5674.2	267.07
Golden Petite of Jean Du Luth 102682	C	337	Mar	508.3	5.75	29.23	8751.0	427.06
Maxim's Future Prospect of Dassel 139120	F	111	Mar	839.9	5.30	44.51	3010.4	149.82
Maxim's Sunlight of Dassel 136485	F	174	Mar	782.4	5.83	45.61	4498.0	248.01
May Rose Leda of Jean Du Luth 75766	A	365	Mar	571.7	6.30	36.02	14910.9	736.2
Moonlight's Couleur 135792	G	151	Jan	664.6	5.00	33.23		
		179	Feb	607.5	5.15	31.29		
		210	Mar	646.7	5.27	34.08	4762.0	230.47
Silver Star of Jean Du Luth 84246	A	132	Mar	1429.5	5.45	77.91	6451.5	334.90
Tricksey's Rose of Mukwonago 98660	A	338	Mar	733.6	7.05	51.72	11953.0	657.19

KUSER, A. R., FAIRCOURT FARM, BERNARDSVILLE, N. J.

Imp. Daisy of Faircourt 125934	A	66	Apr	1626.1	3.75	60.98	3517.8	140.43
Imp. Lily of la Godaine 175150	D	30	Apr	1120.0	4.40	49.28		
May Rose Lucretia 76320	A	365	Apr	74.6	7.89	5.89	10670.7	666.7
Princess of May Day 86155	A	205	Apr	1084.2	4.75	51.50	7989.1	373.60

LANCE, IRA G., RIVER LAWN GUERNSEY FARM, TILLAMOOK, OREGON.

Imp. Jenny des Gouies 105542	A	166	Apr	948.9	5.92	56.17	5461.2	310.66
Marie of River Lawn 144310	G	166	Apr	639.4	6.20	39.64	3429.2	213.15

LARSEN, WM., CANNING CO., FERN-DELL DAIRY FARMS, ONEIDA, WIS.

Abbie of Pomeroy 139441	G	264	Apr	993.4	4.32	42.91	8321.2	349.78
Bloom Farm Olive 99988	A	155	Apr	1191.9	4.08	48.63	6573.8	267.62
*Consuela's Daughter 77033	A	25	Mar	1252.8	3.71	46.48		
		55	Apr	1551.4	3.61	56.01	2804.2	102.49
Dawn of Fern-Dell 132357	E	105	Apr	1317.2	4.70	61.91	4674.5	219.71
Delight of Fern-Dell 143380	G	256	Apr	793.2	5.65	44.82	7145.5	379.03
Fawn of Fern-Dell 143382	G	271	Apr	828.7	5.18	42.93	7415.8	373.72
Flossie of Bloom Farm 105922	B	85	Apr	935.6	4.67	43.69	3254.7	151.49
Gladness of Southwood Park Farm 92922	A	281	Apr	984.2	5.60	55.12	11661.8	569.86
Gypson of Fern-Dell 143379	D	108	Apr	1302.0	4.14	53.90	5120.6	210.54
Jeanette of Fern-Dell 14244	G	190	Mar	975.9	4.85	47.33		
		220	Apr	939.6	5.50	51.68	7736.9	379.66
Jessy of Junction View 93317	A	279	Apr	962.6	4.48	43.12	9660.6	407.19
June Rose of Liberty Prairie 96057	A	195	Apr	1013.5	5.12	51.89	7199.7	349.77
Lord Yeoman's Lucinda 103432	A	155	Apr	1678.5	4.01	67.31	9062.7	358.46
Lucy of Pomeroy 119177	D	120	Apr	1258.4	4.57	57.51	5088.9	220.22
Maiden of Liberty Prairie 110983	C	95	Apr	1372.5	3.73	51.19	4399.9	168.04
*Mandy of Inverness 80553	A	16	Apr	774.2	4.97	38.48		
Matilda of Highland View 129372	E	30	Apr	1168.3	4.06	47.43		
Pearl King of Pomeroy 119175	D	264	Apr	980.4	4.32	42.35	9724.7	387.40
*Queechy of Inverness 80555	A	18	Apr	995.1	5.23	52.04		
*Rose's Pride of Spring Brook 64901	A	7	Mar	323.3	4.20	13.58		
		37	Apr	1554.3	4.20	65.28	1877.6	78.86
Royal's Irene of Blowmedown 131780	B	63	Apr	1355.2	4.41	59.76	3028.0	125.67
Royal's Nankeen of Blowmedown 131786	E	151	Apr	954.3	4.87	46.47	5251.4	250.30
Silkie of Fern-Dell 145090	G	361	Apr	617.0	5.67	34.98	8892.4	453.81
The Abbess of Pomeroy 119174	C	30	Apr	1291.4	4.63	59.79		
*Veli 73097	A	7	Mar	289.1	4.06	11.74		
		37	Apr	1485.5	4.06	60.31	1774.6	72.05

LAUGHLIN, CLIFTON, McLEAN, VA. 1 day test.

Alice of Shaker Hill Farm 62154	A	365	Mar	883.9	4.46	39.42	13908.7	638.8
Miss Miriam of McLean 168517	F	251	Mar	717.2	5.30	38.01	6589.1	351.46
Starlight of McLean 117926	C	72	Mar	1280.9	4.45	57.00	2870.1	137.30

LEWIS, CLARENCE McK., SKYLANDS FARM, STERLINGTON, N. Y.

Mixter Albamont Primrose 92516	B	365	Mar	454.1	6.18	28.06	14742.6	816.6
*Upland's Bijou Lass 70875	A	21	Feb	712.8	5.97	42.55		
		52	Mar	1072.3	5.97	64.02		
		82	Apr	1015.3	5.68	57.67	2800.4	164.24

LEWIS, HARRY W., ARLYMEAR GUERNSEY FARM, WAUKESHA, WIS.

Henriette of Calumet 71563	A	130	Mar	1169.0	5.14	60.09	5789.0	307.10
Minnie Chene of Jean Du Luth 78398	A	127	Mar	1048.5	4.04	42.36	4697.7	198.64

LEWIS, HARRY W., CHESTERMONT FARM, WAYNE, PA.

Blancheflower's Lilian 74170	A	319	Mar	1009.9	5.76	58.17	12438.7	635.33
Crackerjack's Etta of The Lewis Farms 115835	E	270	Mar	936.9	4.37	40.94	8000.0	345.21
Floretta of Navarino 134093	G	365	Feb	283.7	5.52	15.66	9580.3	516.6
Freesia's Dawn 71936	A	365	Mar	267.4	4.59	12.27	14074.0	613.2
Lilian Glenwood's Fair Lady 78406	A	108	Mar	1402.6	4.32	60.59	4594.6	194.49

LEWIS, MARION, TUSCARORA STOCK FARM, CAMERON MILLS, N. Y.

Tuscarora Alice's Erma 147619	G	87	Mar	908.9	5.45	49.54	2607.6	135.31

LIEBER, WILLIAM A., MRS., BUTTONWOOD FARM, BRYN MAWR, PA.

Langwater Nora 115227	C	75	Apr	1051.4	4.45	46.79	2694.6	119.10

LINDABURY, R. V., MEADOWBROOK FARM, BERNARDSVILLE, N. J.

Daisy of Mine Brook 146023	G	89	Apr	1175.0	5.16	60.63	3672.1	168.51
Diamond's Queenie 54538	A	261	Apr	1194.5	4.46	53.27	12416.7	550.58
Fashion's Raider 122959	D	30	Apr	1038.6	5.29	54.94		
Jeannette's Encore 2d 48933	A	284	Apr	762.2	5.72	43.60	10481.4	540.10
Masher's Queenie 3d 88922	A	318	Apr	716.8	5.28	37.85	11011.3	549.99
Ruby's Rival 137538	G	179	Apr	682.4	5.91	40.33	5334.4	272.01
Spotswood of the Valley 79051	A	159	Apr	1218.3	5.50	67.01	7129.6	390.00
Spotswood's Sunbeam 130040	E	115	Apr	981.2	5.17	50.73	4421.0	204.31
Tom's Daisy 54541	A	273	Apr	1646.9	4.21	69.33	16129.4	712.92

LINDSAY, T. P., LYNBROOK FARM, SOUTHBORO, MASS.

Lynbrook Barbara 133369	G	133	Mar	1101.6	4.82	53.10	5014.0	228.48
Lynbrook Peggy 106887	C	335	Mar	932.0	5.29	49.30	12798.6	598.19
Lynbrook Royal's Lelia 134054	G	325	Mar	1002.4	4.06	40.70	10795.5	482.36
Lynbrook Royal's Madeline 126255	F	365	Mar	442.1	5.74	25.38	10951.5	582.4
Lynbrook Royal's Polly 168561	G	87	Mar	879.3	5.80	51.00	2793.7	140.02
Lynbrook Secretive 87093	A	140	Mar	1123.2	5.08	57.06	6386.8	314.11
Lynbrook Stalwart's Secretive 122694	D	52	Mar	1159.6	4.30	49.86	1993.2	93.79

LORD, CHARLES E., LAUDHOLM FARMS, WELLS, MAINE.

Laudholm Lady Quail 100868	B	356	Mar	81.4	6.15	5.01		
				374.4	4.84	18.12		
		365	Apr	286.7	4.84	13.88	8645.2	451.4

Laudholm Lady Sincerity 147821	G	234	Mar	630.8	5.70	35.96		
		264	Apr	627.0	5.81	36.43	6319.4	334.81

LUDEN, WILLIAM H., MRS., RIVIERA FARM, READING, PA. 1 day test.

Imp. Bluebelle of the Colimbo: 115962	B	228	Apr	600.3	5.24	31.46	5560.7	284.06
Imp. Ivy of Chateau L'Etocq 115957	A	211	Apr	731.3	5.37	39.27	6350.1	298.89
Imp. Lady White of the Raies 115945	C	225	Apr	599.3	5.27	31.58	4937.6	262.82
Lily Rose of Fritzlyn 69931	A	177	Apr	1230.1	4.91	60.40	7585.5	369.12
Melaine 84372	A	181	Apr	973.6	4.16	40.50	6212.4	262.71

MACKAY, CLARENCE H., "HARBOR HILL," ROSLYN, N. Y.

Catherine of Glenmore 88035	A	5	Feb	223.6	3.75	8.39		
		36	Mar	1356.9	3.75	50.88		
		66	Apr	1443.7	4.28	61.79	3024.2	121.06
Model Nelly 178482	C	5	Feb	201.9	4.31	8.70		
		36	Mar	1195.3	4.31	51.52		
		66	Apr	1060.4	4.42	46.87	2457.6	107.09

MAHER, JOHN W., DEVILS LAKE, N. DAK.

Rose of the Lake 180953	C	31	Mar	1340.4	4.38	58.71		
		61	Apr	1314.4	4.38	57.57	2654.8	116.28
Secret's Lady of the Lake 170829	E	235	Apr	796.6	6.23	49.63	6532.2	367.59

MAINE, UNIVERSITY OF, ORONO, MAINE.

Creusa's Belle 2d 113847	D	262	Apr	127.0	6.06	7.70	4276.0	242.04
Creusa's Royal Mistress 133521	F	227	Apr	460.4	5.17	23.80	4355.2	218.68

MASSACHUSETTS AGRICULTURAL COLLEGE, AMHERST, MASS.

May Royal's College Queen 130578	F	139	Apr	768.1	4.70	36.10	3629.2	162.44
May Royal's Linda 132369	F	178	Apr	628.1	5.09	31.97	4049.0	191.80
May Royal's Nantaska 142966	G	132	Apr	1070.4	4.45	47.63	4882.3	204.99
May Royal's Nestling 132368	F	111	Apr	1183.7	4.37	51.73	4916.7	196.82

MATLACK, S. R., LOCUST LANE FARM, MEDFORD, N. J.

Brouard's Mollie of A. D. F. 113703	C	247	Feb	843.6	5.09	42.94		
		278	Mar	1021.4	5.28	53.93	9450.8	479.82
Cady of Linwood 71295	A	103	Feb	1110.3	4.56	50.63		
		134	Mar	1260.9	4.51	56.87	5399.5	245.98
Cady's Pearl 175980	G	111	Feb	708.8	5.06	35.87		
		142	Mar	761.0	5.16	39.27	3717.8	189.67
Dot of Medford 121341	E	232	Feb	657.1	5.54	36.40		
		263	Mar	737.1	5.32	39.21	7468.9	383.13
Frances Lucinda 100295	A	80	Feb	1144.9	5.25	60.11		
		111	Mar	1234.3	5.17	63.81	4540.1	229.85
Lady France of Broadridge 67096	A	365	Feb	13.5	4.74	.64	14945.2	636.0
Primrose Pride of Locust Grove 88799	A	365	Feb	166.0	5.56	9.23	12736.7	614.0
Rude's Lady of Bellview 61836	A	247	Feb	559.2	6.58	36.80		
		278	Mar	629.2	6.60	41.53	8128.1	446.89
*Venus of Groveland 121405	C	23	Jan	808.9	4.50	36.40		
		51	Feb	1012.2	4.50	45.55		
		82	Mar	1090.3	4.58	49.94	2911.4	131.89

MATTHYS, WALTER, SHANTITUCK FARM, BARRON, WIS.

Ellie Masher of Sunnyside 51151	A	102	Apr	1357.5	4.17	56.61	5132.0	215.46
Ellie's Goldie of Shantituck 111521	C	132	Apr	1221.4	4.46	54.47	5645.1	252.86
Mar's Redstar 169846	E	100	Apr	945.7	5.43	51.35	3301.4	178.70
Masher's Clara M. of Hein Farm 83068	A	86	Apr	1542.4	3.83	59.07	4424.3	171.60
Verna Prize of Shantituck 116602	D	147	Apr	942.5	4.93	46.47	4908.9	243.13

MAURER, FRED, MARSHALLVILLE, OHIO.

Yellow Rose of Guernsey Hill 96139	A	43	Apr	1405.7	4.50	63.26	1943.7	87.79

MAYO, C. H., MAYOWOOD FARMS, ROCHESTER, MINN. 1 day test.

Estrada's Governor's Sequel 124339	C	365	Mar	121.3	7.06	8.56	9222.2	556.7
Falcon's Dairymaid of Mayowood 147060	G	70	Mar	772.4	4.74	36.61	1748.2	84.72
Flora of Shadynook 134842	E	25	Mar	1072.2	4.56	48.89		
Governor's Violet May 90044	A	124	Mar	1116.9	4.57	51.04	5045.5	257.75
Hambro's Laurinda 139487	G	227	Mar	568.0	5.15	29.25	5143.4	269.46
Lady Primrose of Winfield 136420	F	182	Mar	844.6	4.69	39.61	5821.8	293.41
Masher's Bleu Belle 124343	E	225	Mar	644.1	4.15	26.73	5441.7	249.69
Maxim's Emilou of Dassel 122976	F	365	Feb	63.5	6.11	3.88	6642.5	331.0
*Maxim's Lady Jane of Dassel 128873	E	21	Feb	830.8	4.32	35.89		
		52	Mar	1135.4	4.70	53.36	1966.2	89.25
Primrose's Newgrove Queen 101443	A	108	Mar	986.8	3.91	38.58	4006.4	159.25
Raymond's Eliza 93373	A	168	Mar	558.3	5.68	31.71	4042.1	236.92

McBANE, W. S., OVERLAND VIEW FARM, EAST LIVERPOOL, OHIO. 1 day test.

*Lady C. of Mara Alva 92264	A	6	Feb	205.8	5.35	11.01		
		37	Mar	1620.4	5.35	86.69		
		67	Apr	1801.4	5.35	96.37	3627.6	194.07
Overland Holden Mae 135163	G	365	Apr	207.2	5.81	12.04	5608.1	302.2

McCORMICK, CYRUS H. & WADDELL, JOHN L., DEERFIELD, ILL.

Dardanella of Ore Hill 114789	B	135	Apr	883.3	4.54	40.10	4784.7	204.62

McLEARN, J. SCOTT, SHATTOOCKQUIS RESERVATION, WEST BROOKFIELD, MASS.

Imp. Duchess of the Trigale 150541	A	16	Apr	557.0	4.29	23.90		
Imp. Mollie of Dixcart 150548	D	17	Mar	531.4	4.29	22.80		
		47	Apr	1019.5	4.29	43.74	1550.9	66.54

McLOUGHLIN, JOHN E., BONNIE BRAE FARM, CLINTON, N. Y.

Clare of Gerar 4th 143955	G	171	Apr	817.2	6.11	49.93	5403.8	304.68
Clare's Patient Clare 129298	F	304	Apr	743.1	4.52	33.59	8963.2	372.17
Daisy Bell of Edgewater 94162	A	365	Apr	582.4	4.43	25.80	11409.9	444.4
Gerar Edna 137359	F	61	Apr	1036.9	4.60	47.70	1950.9	92.49
Gerar Mary Jane 2d 129299	F	267	Apr	754.0	6.18	46.60	7537.6	410.38
Jean of Middlebrook 70526	A	347	Apr	757.9	5.68	43.05	13381.2	650.91
Prue of Bohemia's Maid 140149	F	97	Apr	1146.1	5.07	58.11	3626.0	183.31

MENZIES, ORVILLE, IRA, N. Y. 1 day test.

Bob Rilma's Lysander Girl 98049	A	87	Apr	1024.6	5.63	57.68	3373.4	191.13
Proud Don's Rose Bud 140549	G	181	Apr	932.4	4.99	46.53	5885.3	293.61

MERRILL, S. M., ARGILLA FARM, IPSWICH, MASS.

Ann Lee of Argilla Farm 128138	G	354	Mar	634.6	6.93	43.98	8563.3	505.27
Cynthia of Argilla Farm 137742	G	224	Mar	913.6	4.64	42.39	7099.6	306.85
Ella of Argilla Farm 139494	F	83	Mar	944.8	4.90	46.30	2571.7	124.56
Sentinel's Twilight of Argilla Farm 128137	E	16	Feb	625.7	4.21	26.34		
		47	Mar	1342.0	4.21	56.50	1967.7	82.84

MILLER, FRED, CORNER VIEW FARM, MILLERSBURG, OHIO. 1 day test.

Corner View Itchen 163057	F	78	Apr	917.5	5.25	48.17	2335.7	127.45
Double Daisy of Corner View 182590	F	22	Mar	659.7	4.45	29.36		
		52	Apr	980.7	4.16	40.80	1640.4	70.16

*Lilly of Wooster 79663	A	5	Feb	197.1	4.90	9.66		
		36	Mar	1443.1	4.90	70.71		
		66	Apr	1459.9	4.70	68.62	3100.1	148.99

MILLER, JOSEPH WALTER, PROVINCE LINE FARM, PRINCETON, N. J.
1 day test.

Coventry May Bell 112257	C	164	Apr	806.2	6.17	49.74	5397.1	261.00
Grassland Youdena 118900	B	252	Apr	883.2	5.10	45.04	7726.8	328.39
Grassland Youwardem 118956	A	179	Apr	945.8	4.20	39.72	5803.2	240.06
Honor of Holly 129240	E	204	Apr	1009.5	4.22	42.60	7262.4	280.13

MILLER, S. D., ARCHBOLD, OHIO.

Queen Faucette 2d's Flossy 57423	A	364	Apr	655.7	5.29	34.69		
		365	May	18.7	5.29	.99	12845.9	595.5

MONRO, G. H., SYLVANIA, PA. 1 day test.

Midgetta 107991	A	13	Mar	620.9	4.77	29.62		
		43	Apr	1570.7	4.77	74.92	2191.6	104.54
Morningside Maywing 107994	A	13	Mar	533.4	4.38	23.36		
		43	Apr	1258.6	4.38	55.13	1792.0	78.49

MOOCK, GEORGE B., THE HILAND GUERNSEY FARM, NEWPORT, KY.

Imp. Henrietta II. of the Cacheliere 94231	A	72	Apr	1218.0	3.99	48.60	2892.3	111.51
Nelly Gray of Highland 121472	D	58	Apr	1360.9	3.24	44.09	2631.2	88.93

MOON, WM. H., COMPANY, THE, "BOULDER WOOD," MORRISVILLE, PA.

Bessie's Lady 123736	D	121	Mar	839.8	4.78	40.14	3842.0	186.34
Glenwood's Blossom of Warriston 122465	E	260	Mar	649.4	5.46	35.46	5822.4	301.62
May Queen of Kynlyn 135684	F	28	Mar	705.9	4.79	33.81		
Merry-Maid of Grass Mere Guernsey Farm 113076	C	256	Mar	743.4	5.52	41.04	7923.4	375.57
Rosalee of Todd's Manor 112289	C	21	Mar	735.7	4.71	34.65		
Sunnybrook Vinca 115092	C	111	Mar	948.4	4.44	42.11	3559.7	156.52

MOORE, E. A., MOORLAND FARM, KENSINGTON, CONN.

Alda of Lakeview 133979	F	86	Mar	987.7	4.58	45.24	2672.5	118.27
Eunice May 95698	A	171	Mar	1135.9	4.39	49.87	7382.2	312.04
Moorland Amiable Queen of Eastland 167278	G	300	Mar	828.2	5.52	45.72	8486.4	419.61
Moorland Blue Bell 178383	F	68	Mar	1023.5	4.31	44.11	2221.2	92.78
Moorland Mercedes 174717	F	132	Mar	887.7	4.92	43.67	4296.6	206.99
Moorland's Pearl Rosie 109735	A	365	Mar	93.0	4.97	4.62	12684.7	587.0
Omega Margaret 81088	A	277	Mar	1029.0	4.65	47.85	11249.3	456.21
Wedgemere Patricia 128602	E	86	Mar	1311.8	4.69	61.52	3558.7	156.84

MOREY, CHARLES E., MOREY FARM, POLAND, MAINE.

Canadian Beauty of Maple Row 107238	A	23	Mar	982.9	4.51	44.33		
		53	Apr	1157.8	4.51	52.22	2140.7	96.55
College Fern 107237	A	81	Mar	1276.8	4.37	55.80		
		111	Apr	1146.2	5.02	57.54	4573.5	216.98
Favorite of Maple Row 107239	A	9	Mar	364.0	4.58	16.67		
		39	Apr	1325.8	4.58	60.72	1689.8	77.39
Yeoman Beulah of Maple Row 107241	A	25	Apr	977.6	4.66	45.56		

MORGAN, J. P., "DOSORIS," GLEN COVE, N. Y.

Carnation of Kiluna Farm 103840	A	83	Apr	1220.9	4.41	53.84	3537.3	145.34
Primula of Kiluna Farm 124679	D	161	Apr	1084.6	6.32	68.55	6678.8	342.36

MORRIS, EFFINGHAM B., BOLTON FARM, BRISTOL, PA.

Belle's Pride of Greencastle 80852	A	171	Apr	924.7	5.57	51.51	6043.1	324.22
Ora's Frederica's Maid of Springbrook 142448	A	232	Apr	991.8	5.69	56.43	8544.5	440.61
Rayolight of Harriton 167989	G	217	Apr	907.6	4.70	42.66	6745.1	322.01

MUNN, WAYNE A., JANESVILLE, WIS.

Beauty's Sailor Girl 124533	D	85	Apr	1015.0	4.64	47.10	2989.3	132.62
Cherry's Sailor Girl 126512	E	110	Apr	1171.4	5.35	62.67	4514.5	226.83
Imp. Daisy du Crocq 94335	A	23	Mar	778.6	4.91	38.23		
		53	Apr	1098.7	4.55	49.99	1877.3	88.22
Flower of Helendale 90920	A	89	Apr	1416.5	4.42	62.61	4396.9	182.34
Islander's Valentine 144245	G	119	Apr	809.4	4.83	39.09	3420.9	158.54

MUNRO, THOMAS H., "MUNROHOLM," CAMILLUS, N. Y. 1 day test.

Cherry of Munroholm 148337	G	31	Mar	793.4	5.35	42.45		
		61	Apr	778.2	5.35	41.63	1571.6	84.08
Edytha of Munroholm 144838	G	23	Mar	646.3	5.85	37.81		
		53	Apr	887.9	5.85	51.94	1534.2	89.75
Laddie's Cherry 113529	B	28	Mar	1139.1	5.22	59.46		
		58	Apr	1310.6	5.22	68.41	2449.7	127.87

MYERS, C. FAYE, KNOLLY-NOOK FARM, GRAND BLANC, MICH. 1 day test.

Imp. Blanchette of Courtil du Ray 148138	G	187	Mar	616.1	4.81	29.63	4469.8	203.62

MYERS, P. S. & SON, KNOLLY-NOOK FARM, GRAND BLANC, MICH. 1 day test.

Juanita of Bon Ayre 115059	C	132	Mar	877.0	4.85	42.53	4237.6	213.71
Knolly-nook's Pride 141304	G	162	Mar	722.6	5.06	36.56	4233.2	209.21
Knolly-nook's Prima-Donna 118376	D	130	Mar	910.5	4.85	44.16	746.0	243.07
Margarette of Bon Ayre 116755	C	140	Mar	994.4	4.58	45.54	4761.0	226.56

NEELY, L. G., ST. MARYS, OHIO.

*Beatrice of Shady Side 85558	A	30	Mar	1267.5	4.05	51.33		
		60	Apr	1278.7	3.92	50.13	2546.2	101.46
Daisy Belle of Barrington 147992	G	137	Apr	516.7	6.03	31.16	2548.8	149.47
Holden's Princess of Barrington 128667	D	16	Apr	486.5	4.78	23.25		
Ramona of Barrington 139724	G	137	Apr	663.0	4.37	28.97	3111.6	135.41

NICHOLS, HENRIETTA A., ESTHERVILLE, IOWA. 1 day test.

Templer Queen of the Oaks 2d 86184	A	11	Mar	491.2	4.14	20.34		
		41	Apr	1285.1	4.14	53.20	1776.3	73.54

NICHOLS, J. E., EST., ELM GROVE, WEST VA.

Border's Rose of High View 91666	A	60	Mar	1313.7	4.70	61.74	2417.2	122.21
Prince Raider's Thana of High View 132286	F	129	Mar	921.4	5.82	53.63	3917.6	211.48
Raider's Sweetheart of High View 126653	E	145	Mar	965.3	4.39	42.38	4703.5	224.64
Raider's Vamp of High View 126654	E	121	Mar	861.0	5.79	49.85	3409.6	191.87

NISSLEY, S. R., BROOKDALE FARM, MANHEIM, PA. 1 day test.

Brookdale Beatrice 95933	A	30	Apr	1071.0	4.64	49.69		
Brookdale Bettie 105672	A	79	Apr	1466.0	4.35	63.77	4161.5	183.72
Brookdale Charlotte 139038	F	69	Apr	897.6	4.82	43.26	2174.0	101.34
Brookdale Clover 109389	A	8	Mar	408.8	3.83	15.66		
		38	Apr	1610.5	3.83	61.68	2019.3	77.34
Brookdale Sunday 107270	B	87	Apr	1169.2	3.40	39.75	3635.0	148.00
Imp. Golden Queen III. of Ashburton 163586	A	25	Mar	1081.7	3.36	36.35		
		55	Apr	1485.7	3.36	49.92	2567.4	86.27
Polly's Beauty of Brookdale 139039	G	305	Mar	62.3	5.60	3.49	6229.3	303.4

NIXON, RAY, MAPLE LEAF GUERNSEY FARM, MANSFIELD, OHIO. 1 day test.

Fawn of Cornalfa 114652	C	131	Apr	1022.1	4.88	49.88	5083.6	253.92

NORFOLK COUNTY AGRICULTURAL SCHOOL, WALPOLE, MASS.

Langwater Peony 127877	G	350	Mar	680.2	6.63	45.10	9840.8	515.78
Pollyanna of Guernsey Farm 125341	D	148	Mar	969.7	4.92	47.71	5126.3	249.72

NORTHLAND COLLEGE, ASHLAND, WIS. 1 day test.

Northland's Flower 116046	E	344	Apr	372.7	5.19	19.34	6665.9	350.13

NUTTLEMAN, ADOLPH, WEST SALEM, WIS. 1 day test.

Dairymaid's Dolly of Fox Valley 83511	A	78	Mar	1457.4	3.76	54.80	3612.7	136.24
D. Marcia 53001	A	157	Mar	1025.8	5.62	57.65	6083.3	324.39
Hollyhock's May Rose 81407	A	324	Mar	1085.8	5.87	63.74	13742.1	739.86
Mollie's Beauty of Glendale 122071	D	128	Mar	927.2	4.89	45.34	4173.5	199.39
Priscilla of Prairie Ranch 135819	F	104	Mar	1353.8	4.77	64.58	4472.2	205.10
Rose's Beauty of Glendale 143622	G	93	Mar	955.2	4.17	39.83	2886.0	128.79

OLIVER, J. G., ABERDEEN, IDAHO. 1 day test.

Bonholder's La Belle 97684	A	74	Apr	907.0	4.05	36.73	2445.0	111.63
La Belle's Oriole 138198	F	69	Apr	660.4	4.86	32.10	1603.3	74.16

O'NEIL, GEORGE F., QUINEILO FARMS CO., THIENSVILLE, WIS. 1 day test.

Imp. Luter of Les Godaines 111990	A	340	Apr	362.2	5.13	18.58	7123.2	332.19
Imp. Quince II. of La Grande Rue 111989	A	224	Apr	838.4	5.21	43.68	7701.5	391.90
Imp. Quineilo's Sequel Begum Lady 122704	D	148	Apr	657.2	4.73	31.09	4147.8	183.61

ORDWAY, C. D., KENWOOD FARM, SHELBURNE, VT. 1 day test.

Golden Rose Alice 114551	D	355	Mar	651.2	5.36	34.90		
		365	Apr	208.6	5.28	11.01	10269.5	513.2
Kenwood's Buttermaker 139958	G	133	Mar	857.1	4.89	41.91		
		163	Apr	792.3	5.19	41.12	4871.4	216.40
Kenwood's Edith's Volunteer 109077	C	308	Mar	762.2	4.29	32.70		
		338	Apr	716.5	4.40	31.53	11350.4	442.77
Kenwood's Fern Leaf 113816	D	349	Mar	755.6	5.28	39.90		
		365	Apr	459.4	5.12	23.52	12246.1	604.4
Kenwood's Gay Girl 140523	G	133	Mar	761.3	4.73	36.01		
		163	Apr	748.5	5.26	39.37	4358.5	200.61
Kenwood's Hayes Snowdrop Rose 109078	D	352	Mar	441.3	6.90	30.45		
		365	Apr	174.3	6.45	11.24	9459.7	464.8
Kenwood's Joan 140524	G	143	Mar	799.4	5.17	41.33		
		173	Apr	738.6	5.25	38.78	4831.3	254.39
Kenwood's Kitchener's Rose 129041	F	194	Mar	902.4	4.75	42.86		
		224	Apr	873.5	4.54	39.66	7789.6	329.25
Kenwood's Rose Alice 139956	G	143	Mar	970.9	4.18	40.58		
		173	Apr	918.5	4.10	37.66	5868.9	246.47

OSBORNE, FLORENCE, OSBORNE FARMS, CANTON, N. C.

Barbara Haywood 167346	G	249	Mar	507.0	5.29	27.33	5613.0	293.72
Haywood's Dorothy 138427	G	283	Mar	720.0	5.18	37.30	7829.1	388.53
Steed's Beauty 151377	G	81	Mar	998.9	4.36	43.55	2742.4	115.67

OSBORNE, H. ARTHUR, OSBORNE FARMS, CANTON, N. C.

Emma of Garden Creek 140609	G	181	Feb	606.9	5.06	30.71		
		212	Mar	624.4	4.90	30.60	5172.1	242.13
Joy of Garden Creek 131345	G	325	Mar	708.8	5.13	36.36	9128.0	412.88
Morning Glory of Paramount 135030	G	204	Mar	624.4	5.33	33.28	4832.4	242.95

OSBORNE, M. LOUISA, OSBORNE FARMS, CANTON, N. C.

Annie Laura of Garden Creek 121357	E	365	Mar	484.4	4.31	20.88	12610.5	560.8
O'Dear of Garden Creek 127659	E	202	Mar	665.2	5.98	39.78	5283.6	280.55

OTT BROS., WILDWOOD FARM, ALBERT LEA, MINN.

Topaz of Wildwood 129187	G	365	Mar	29.2	6.42	1.87		
				386.0	4.15	16.02	7000.4	315.3

PATTON, CHARLES E., "THE MAPLES," WEST GROVE, PA.

Nancy of The Maples 123498	C	365	Apr	186.1	5.26	9.79	11533.1	531.2
Sister Sue of Maplehurst 72546	A	328	Apr	726.7	5.36	38.95	10282.3	520.40

PENNEY J. C., EMMADINE FARM, HOPEWELL JUNCTION, N. Y.

Aggie's Pride of High Rock 140985	G	268	Apr	1103.1	5.11	56.37	11384.0	579.71
Cosquay Jean 140802	G	228	Apr	751.5	6.16	46.29	6256.3	337.06
Elnora Vesta's Queen 147325	G	14	Mar	494.4	4.79	23.68		
		44	Apr	1173.5	4.79	56.21	1667.9	79.89
Foremost Belle 139452	G	146	Apr	821.5	4.43	36.39	4248.2	185.89
Foremost Dibby 141996	F	104	Apr	934.2	4.75	44.37	3240.8	144.36
Foremost Fashion 127978	F	212	Apr	693.8	6.43	44.61	5093.8	306.17
Foremost Lustre 141995	G	221	Apr	629.1	6.74	42.40	4885.5	295.65
Foremost Queen 126968	E	304	Apr	755.5	5.91	44.65	8210.2	447.18
Freckles of Rockingham 75024	A	327	Apr	892.2	5.06	45.15	11142.0	568.35
*Glen Gable Necia 89995	A	28	Mar	1510.1	4.66	70.37		
		58	Apr	1744.3	4.42	77.10	3254.4	147.47
Imp. Green Meadow Pearl 110700	A	365	Apr	501.5	6.13	30.74	11597.1	602.3
Jethro's Butter Girl's Bess 81721	A	136	Apr	1071.2	5.40	57.84	5159.0	254.44
Luxerin Blossom 135770	F	95	Apr	1103.8	4.91	54.20	3731.5	176.24
Lynbrook Royal's Mona 141845	F	273	Apr	811.7	5.23	42.45	8018.7	394.16
May King's Beauty Hope 121590	E	268	Apr	712.3	6.17	43.95	7192.3	422.02
Mixter May Princess 124204	C	102	Apr	1401.5	4.50	63.07	5040.3	239.87
Morning Glory of Rockingham 136399	G	304	Apr	729.9	5.96	43.50	7564.3	419.43
Prim of High Rock 136755	G	221	Apr	1027.0	5.17	53.10	8276.5	387.64

PENNSYLVANIA STATE COLLEGE, THE, STATE COLLEGE, PA.

Dimple Dolly's Queen 112940	B	104	Mar	1620.0	4.04	65.45	5542.3	226.56

PERSON, E. S., PERSON STOCK FARM, MINOT, N. DAK.

Auricle of Minot 120292	D	265	Apr	769.4	5.48	42.16	7654.6	405.61
Lura Glencoe of Minot 105635	C	365	Apr	50.7	6.73	3.41	12183.0	710.7
Lura's Pet of Mineral Home 95416	A	273	Apr	715.7	4.56	32.64	7742.1	354.94

PFEIL, HARRY G., OVERLOOK FARMS, BAKERSTOWN, PA.

Masher's Governess of Lincoln Way 87218	A	30	Apr	1436.4	4.32	62.05		
Pansy Blossom of Pinecreek 110447	B	30	Apr	1120.7	4.10	45.95		

PHILLIPS, M. T., MAPLE SHADE FARM, POMEROY, PA.

Beauty's Pansy 123347	D	61	Apr	1067.5	3.47	37.04	2309.2	90.43
Billy's France of Blowmedown 101318	A	240	Apr	751.1	5.35	40.18	7643.8	385.00
Jess of Spring Brook Farm 69420	A	73	Apr	1248.4	3.46	43.19	3078.8	113.11
Woodside Pansy 144255	E	76	Apr	1084.6	3.98	43.17	2820.0	118.48

PHILO, RUTH M., CASLON FARMS, ELMIRA, N. Y.

Welthea of Caslon 138870	G	305	Feb	44.6	5.17	2.31	5793.0	264.4

POST, GEORGE B., KENILWOOD FARMS, BERNARDSVILLE, N. J.

Eleanor of Kenilwood 148648	F	108	Apr	818.6	4.84	39.62	3089.5	142.09
Florham Milady 105893	C	297	Apr	1026.1	4.41	45.25	11229.5	459.40

Jasmine of Kenilwood 121229	C	51	Apr	1227.0	4.27	52.39	2041.9	87.84
Sunnybrook Rosemary 96043	B	365	Apr	457.0	6.29	28.75	12945.9	736.1

PRENTICE, E. PARMALEE, MOUNT HOPE FARM, WILLIAMSTOWN, MASS.

Imp. Fanny of Langwater 2d 110739	A	223	Apr	618.7	4.91	30.38	5661.6	257.15
Hiera of Wilmington 142304	G	81	Apr	1015.3	4.57	46.40	2761.7	134.25
Lady Gree of Wilmington 142303	G	75	Apr	1086.3	4.36	47.36	2649.7	103.64
Langwater Elegy 117251	D	233	Apr	998.5	4.84	48.33	7855.3	384.20
Mount Hope Mabel 134994	G	172	Apr	863.0	5.51	47.55	5219.0	271.10
Mount Hope Mischief 133174	G	188	Apr	695.5	4.96	34.50	4989.0	225.33

PRICE, E. F., KNOLLWOOD FARM, PORT CHESTER, N. Y.

Knollwood Ruby 141437	G	112	Apr	915.7	5.69	52.10	3460.0	183.20
Langwater Sailor Girl 128745	G	267	Apr	873.9	5.15	45.01	8337.8	415.59
Ultra's Delia of Edgemere 111371	D	346	Apr	869.0	6.21	53.96	11917.1	652.43
Westview Prosperity 101868	A	187	Apr	1035.0	5.97	61.79	7430.6	415.12

QUARTON, W. B., OAKWOOD FARM, ALGONA, IOWA.

Bess Yeksa Q. 3d 114757	C	28	Feb	862.3	4.69	40.44		
		59	Mar	1050.4	3.79	39.81	1912.7	80.25
Florence Yeksa Q. 2d 50667	A	298	Mar	838.4	5.63	47.20	10157.5	533.07
Golden Yeksa Q. 60734	A	90	Mar	1061.6	3.72	39.49	3053.4	125.13
Maid's Yeksa Q. 4th 65147	A	143	Feb	640.6	5.21	33.38	4141.6	217.52
Nina Yeksa Q. 93567	A	6	Jan	184.9	4.52	8.36		
		34	Feb	1011.1	4.73	47.83		
		65	Mar	1027.8	4.57	46.97	2223.8	103.16
Yeksa Q. Zara 130475	F	202	Mar	865.0	4.17	36.07	6098.7	263.52

REA, HENRY R., MRS., FARMHILL DAIRY, SEWICKLEY, PA.

Imp. Betty of Farmhill 132218	C	112	Apr	989.5	5.00	49.48	3829.5	182.94
Imp. Taylor's Blanch II. 115003	A	126	Apr	1343.8	4.55	61.14	5945.8	271.80

RHODES, M. D., BROADWAY, VA. 1 day test.

Nell Rose Beauty of Broadview 129634	G	329	Jan	640.9	6.07	38.90	7455.0	380.78

RICE & CHISHOLM, SHADYSIDE STOCK FARM, HARMONSBURG, PA.
1 day test.

Dolly Dollars of Shadyside 167665	G	279	Feb	416.1	5.89	24.51		
		310	Mar	403.8	6.26	25.28		
		340	Apr	235.3	6.70	15.77	8157.9	426.47
Shadyside Try Me 144789	E	297	Apr	926.4	4.20	38.91	9948.8	424.68

RICE, WILLIAM T., RICELAND FARM, MERIDEN, CONN.

Falcon's Delight 89281	A	229	Mar	889.9	5.73	50.99	7264.9	385.61
Falcon's Ella 93988	A	107	Mar	1229.3	4.90	60.24	4417.0	205.16
Pretty of Charter Oak 114141	D	229	Mar	859.3	5.20	44.68	6691.9	322.96
Riceland's Ultra Dunn 138773	F	107	Mar	953.6	5.97	56.93	3460.8	191.94

RIDDLE, JOHN WALLACE, MRS., HILL STEAD FARM, FARMINGTON, CONN.

Ada's Charity of Hill Stead 114352	B	205	Mar	950.0	5.17	49.12	7507.7	354.01
Amelia of Hill Stead 75122	A	304	Mar	584.5	7.31	42.73	10289.4	562.78
Amnesty of Hill Stead 57929	A	335	Mar	876.0	6.27	54.93	12724.7	639.31
Anesthesia Faith of Hill Stead 114354	B	168	Mar	1721.1	6.03	103.78	10267.3	554.49
Aphasia Faith of Hill Stead 114356	B	9	Feb	461.2	5.08	23.43		
		40	Mar	1833.9	5.08	93.16	2295.1	116.59
Bertha of Hill Stead 91045	A	112	Mar	1282.6	5.37	68.88	5457.5	271.49
Patience of Hill Stead 116072	E	350	Mar	465.7	7.79	36.28	8994.8	516.34

RIEBEN BROS., GIANT OAK FARM, BANKS, OREGON.

Giant Oak Farm Annette 140975	G	204	Apr	562.1	5.36	30.13	4036.8	215.72
Giant Oak Farm Lady 140873	G	169	Apr	889.4	5.03	44.74	5355.1	273.47
Oregon Bonnie Bell 130794	E	171	Apr	762.6	5.68	43.32	4971.9	297.50
Oregon Pet 112652	D	209	Apr	974.8	5.36	52.25	7500.6	428.32
Quicksilver Annette 102468	B	207	Apr	858.0	4.97	42.64	6748.8	361.11

ROESLER, WALTER, PINE LANE FARM, GREAT BARRINGTON, MASS.

Charma's Charm of the Elms 140615	G	146	Apr	696.3	5.40	37.60	3684.0	189.25
Golden Maid of the Elms 131518	E	92	Apr	1163.5	4.32	50.26	3477.9	141.47
King's Jewel of Harbor Hill 108901	C	146	Apr	868.1	5.16	44.79	4987.1	235.97
Pine Lane Frances 134710	F	122	Apr	1032.8	4.63	47.82	4447.1	182.34
Pine Lane Ultra Bessie 115980	D	84	Apr	986.2	4.69	46.25	3193.3	142.35
Zayla of The Elms 134540	F	71	Apr	1067.5	3.77	40.24	2642.9	101.21

RUEPING, F. J., CORIUM FARM, INC., FOND DU LAC, WIS.

Beauty's Alpha of Tristram Farm 129821	F	142	Apr	766.2	6.42	49.19	4101.7	239.13
Cora of Pine Hill 112720	C	214	Apr	689.1	4.98	34.32	6713.2	314.80
Corium Adaline 100332	B	238	Apr	411.7	6.13	25.24	5114.6	288.36
Corium Betty 111897	B	31	Mar	1343.4	4.81	64.62		
		61	Apr	1260.5	4.68	58.99	2603.9	123.61
Corium Bonnie 111901	D	257	Apr	663.1	4.23	28.05	8239.6	341.33
Corium Caroline 120663	D	142	Apr	885.5	4.43	39.23	4478.5	197.65
Corium Laura's Superb Duchess 138367	G	160	Apr	641.2	4.95	31.74	4023.8	187.84
Corium May Rose's Celinda 125040	E	139	Apr	723.0	4.46	32.25	3901.7	171.41
Corium Pretty Maid's Cora 130962	F	252	Apr	679.1	5.19	35.25	6117.8	299.79
Corium Undine's Allenwood Damsel 138366	G	293	Apr	718.5	5.07	36.43	8099.9	375.42
Gay Lad's Primrosebud 76635	A	131	Apr	948.9	4.11	39.00	4933.9	213.37
Goldseeker's Nellie of A. D. F. 95494	A	365	Apr	49.7	6.71	3.33	8382.1	433.9
Jess of Twetan Valley 117518	C	94	Apr	1240.4	4.93	61.15	3887.4	181.06
Millie Martin's Rose 108403	C	365	Apr	27.5	5.72	1.57	8125.6	353.0
Myrtle of Evergreen Farm 98731	A	142	Apr	848.3	5.08	43.09	4697.9	215.74
Pencoyd Autocrat's Sunny Sonia 103326	A	101	Apr	975.1	5.59	54.51	3576.0	170.87
Proud Dora of Echo Glade 151373	F	365	Apr	285.2	6.14	17.51	12126.6	619.4
Springbrook Sunbeam 64943	A	31	Mar	1864.7	3.79	70.67		
		61	Apr	1937.9	3.78	73.25	3802.6	143.92

RUNDELL, LLOYD, ST. CROIX STOCK FARM, ROBERTS, WIS. 1 day test.

St. Croix Clarice 125130	E	159	Mar	1040.9	5.18	53.92		
		189	Apr	996.3	5.39	53.70	6571.1	342.42
St. Croix Echo 107285	B	179	Mar	908.7	5.00	45.44		
		209	Apr	883.5	5.23	46.21	6926.8	344.02
St. Croix Emily 139611	F	92	Mar	1083.9	4.31	46.72		
		122	Apr	1035.4	4.70	48.66	4268.0	192.53
St. Croix Jane 108097	C	243	Mar	472.1	6.36	30.03		
		273	Apr	451.4	6.08	27.45	6112.3	376.03

RUSSELL, JAMES E., GLENBURNIE FARM, TRENTON, N. J. 1 day test.

Haddon's Lady Carroll 146515	G	171	Apr	914.3	5.63	51.48	5339.0	295.89

RYAN, THOMAS F., OAK RIDGE FARM, OAK RIDGE, VA.

Maggie of Oak Ridge 45110	A	211	Mar	599.0	5.65	33.84	4660.8	256.17
Oak Ridge Columbus's Emma 90180	A	365	Mar	1014.9	5.03	51.05	9086.0	493.1
Oak Ridge Effie's Columbia 123857	E	266	Mar	342.4	8.38	28.69	2986.1	239.30
Oak Ridge Fairy's Columbine 138178	G	212	Mar	665.8	5.56	37.02	4764.3	246.90
Oak Ridge Fairy's Maggie 119611	E	323	Mar	518.9	7.06	36.63	6420.2	427.06

SAGE, HENRY M., FERNBROOK FARM, ALBANY, N. Y.

Beauty of Fernbrook 140529	F	20	Feb	634.3	5.26	33.36		
		51	Mar	934.6	5.22	48.79	1568.9	82.15
*Blanchflower of Fernbrook 92942	A	4	Feb	191.4	4.89	9.36		
		35	Mar	1545.3	4.35	67.22	1736.7	76.58
Blanchflower's Hope of Fernbrook 140532	G	70	Feb	921.8	4.76	43.88		
		101	Mar	916.1	4.75	43.51	3197.8	142.24
Fontaine's Molly of Fernbrook 140528	G	195	Feb	846.0	5.28	44.67		
		226	Mar	927.0	4.97	46.07	7169.8	357.16
Imp. Molly II. of the Fontaines 94710	A	334	Feb	693.4	6.15	42.64		
		365	Mar	679.5	6.07	41.25	12467.4	651.6
Ultra's Rose of Fernbrook 140531	G	59	Feb	933.4	4.93	46.02		
		90	Mar	955.6	4.78	45.68	2889.1	130.00

ST. AMANT, GEORGE W., ATAMANNSIT FARM, EAST FALMOUTH, MASS.

Atamannsit Charity 119492	D	149	Apr	951.5	4.92	46.81	6147.9	302.36
Imp. Blanchflower Belle 104115	A	88	Mar	1174.9	5.05	59.33	3629.8	172.28
Imp. Clytie of Atamannsit 137085	A	229	Apr	1000.4	4.92	49.22	8853.3	394.43
Imp Fanny of Atamannsit 165036	F	13	Mar	383.6	4.10	15.73		
		43	Apr	1131.2	4.10	46.38	1514.8	62.11
Glen Gable Creamcup 110401	B	155	Apr	1038.8	5.28	54.85	6069.7	303.07
Imp. Jessie of Atamannsit 143232	G	354	Apr	882.0	5.46	48.16	12954.2	590.97
La Belle Sprightly of Woodlea 101044	A	267	Apr	961.6	5.82	55.97	9473.6	506.98
Milk Maid's Snowdrop 91796	A	76	Apr	1490.7	4.82	71.85	3603.3	178.74
Ultra of Edgemoor 107121	C	365	Apr	177.7	6.99	12.42	13529.1	767.3
Veda of Edgemoor 112688	D	285	Apr	819.7	6.26	51.31	9459.0	536.84
Woodside Christine 131323	B	135	Apr	1098.1	5.05	55.45	5582.1	280.04
Woodside Lilyvale 122246	B	99	Apr	1330.2	4.95	65.84	4600.8	234.34

SALSBURY, B. F., WILLOWMERE FARMS, FAIRFAX, VA. 1 day test.

*Willowmere Brooklet 100620	A	10	Feb	425.9	4.02	17.12		
		41	Mar	1413.9	4.02	56.84	1839.8	73.96
Willowmere Meta 133715	G	365	Mar	242.8	5.72	13.89	10107.0	515.9
Willowmere Pequena 141043	G	126	Mar	1130.0	4.63	52.32	4901.9	231.39
Willowmere Promise 141042	G	158	Mar	837.9	5.34	44.74	4890.7	256.98
Willowmere Sunflower 118531	E	358	Mar	1009.7	4.82	48.67	13562.4	651.04
Willowmere Sweet Briar 112837	B	89	Mar	1398.2	4.59	64.18	4099.3	189.03

SANDS, DANIEL C., BENTON FARMS, MIDDLEBURG, VA.

Belvidere Pearl 124759	E	86	Mar	958.9	5.48	52.55	2931.4	158.79
Benton's Alice 125739	E	248	Mar	719.0	5.08	36.53	6207.5	328.48
*Benton's Jem 110813	B	3	Feb	120.2	4.33	5.20		
		34	Mar	1580.6	4.33	68.44	1700.8	73.64
F. F. Va. 145453	G	77	Mar	891.2	5.21	46.43	2304.8	116.48

SANKEY, G. W., OAK GROVE GUERNSEY FARM, DURAND, WIS. 1 day test.

Butterstamp of Oak Grove 144290	G	104	Apr	975.4	5.08	49.55	3690.1	176.73
Coralee of Oak Grove 123951	E	215	Apr	622.9	6.10	38.00	5121.2	291.16
Dairymaid of Oak Grove 144291	G	241	Apr	501.6	6.02	30.20	4291.1	236.19
Lillian Orma 60858	A	247	Apr	760.7	5.99	45.57	7123.5	387.91
Mildred C. of Oak Grove 128334	B	95	Apr	844.0	5.80	48.95	2951.4	168.84
Imp. Princess May of the Gree III. 50365	A	227	Apr	1009.7	5.35	54.02	8928.8	451.42
Rouge's Edith of Oak Grove 130622	F	102	Apr	950.9	4.83	45.93	3429.7	165.97

SANKEY, H. V., OAK GROVE GUERNSEY FARM, DURAND, WIS. 1 day test.

Ingalwood Princess Pride 131712	F	227	Apr	712.4	6.35	45.24	5615.8	333.01

SAYLES, B. L., WAUKESHA, WIS.

Sayles Yeksa Princess Elda 121874	E	247	Mar	716.5	5.43	38.91	6197.6	306.47

SCHWALEN, O. R., CITY VIEW FARM, ROBERTS, WIS.

Flora's Cream Cup of City View 99113	A	77	Apr	1312.2	5.04	66.13	3514.7	175.69

SCOVILLE, ROBERT & HERBERT, GRASSLAND FARMS, TACONIC, CONN.

Grassland Anletta 129944	G	288	Mar	394.3	4.86	19.16	5774.6	248.06
Grassland Frenchy 129945	G	365	Mar	225.4	6.45	14.54	7649.5	359.6
Grassland Latricia 129946	G	223	Mar	443.0	5.42	24.01	4191.4	201.95
Grassland Sweet Alice 129942	F	233	Mar	503.7	5.35	26.95	4827.2	236.83
Grenadier's Belinda 152461	F	118	Mar	589.6	5.09	30.01	2610.2	132.08

SCRANTON POOR DISTRICT, CLARKS SUMMIT, PA.

Beechwood Golden Girl 2d 82674	A	315	Apr	775.4	6.18	47.92	9326.3	540.90

SCUDDER, H. C., MRS., BROADHURST SCUDDER FARMS, TRENTON, N. J.

Basis' Pearl of Weymouth 76987	A	74	Feb	1146.0	4.20	48.13		
		105	Mar	1238.6	4.91	60.82	4553.7	190.72
Itchen Daisy's Hale Vesta of Revada 110507	A	125	Dec	966.8	5.18	50.08		
		156	Jan	888.6	4.98	44.25		
		184	Feb	689.6	5.10	35.17		
		215	Mar	757.6	5.48	41.52	6532.7	303.84
Myrtle of L. F. T. Farm 116875	C	27	Feb	972.8	4.28	41.64		
		58	Mar	1124.5	4.17	46.89	2097.3	88.53
Pauline of L. F. T. Farm 99246	A	27	Feb	998.3	3.93	39.23		
		58	Mar	1185.0	4.31	51.07	2183.3	90.30
Roselia Golden 89024	A	74	Feb	1006.7	4.32	43.49		
		105	Mar	1063.3	4.72	50.19	3926.5	175.00
Rose Maiden 76077	A	55	Feb	1257.6	4.28	53.83		
		86	Mar	1240.2	4.42	54.82	3639.1	155.67

SEYMOUR BROS., GRENFEL FARM, WEST ALLIS, WIS. 1 day test.

Pergue's Miss Violet 131295	F	192	Apr	880.9	5.42	47.74	6394.3	302.98
Shoreland Countess Gloria 88395	A	186	Apr	991.6	5.42	53.74	6971.4	345.41

SHAW, ALBERT, STERLING FARM, STERLING, VA.

Arbutus of Bayside 2d 131805	G	166	Mar	901.3	4.01	36.14	5057.8	212.82
France's Lady of Sterling Farm 145906	F	31	Mar	800.0	5.17	41.36		
Queen Hazel of Bayside 146228	G	28	Feb	844.6	3.27	27.62		
		59	Mar	1012.8	3.79	38.39	1857.4	66.01

SHELDON, A. L., SHELDON GUERNSEY FARM, GRAND RAPIDS, MINN. 1 day test.

Itasca Golden Flo 128481	E	95	Mar	879.1	6.05	53.01	3074.7	164.70

SHERMAN, N. A., WINNETUXET FARM, PLYMPTON, MASS.

Upland's Ethna 104824	B	119	Mar	1177.7	5.23	61.59	5211.7	279.03

SHERMAN, WILLIAM I., NEWPORT, R. I. 1 day test.

Imp. Lassie des Vinaires 159284	D	51	Apr	903.1	4.07	36.76	1644.0	67.80
Imp. Susan of the Russel 159289	E	51	Apr	711.1	4.10	29.16	1290.5	52.34

SHERRILL, G. A., CHERAW, S. C.

Rowan Alice Bloom 136204	D	232	Mar	634.6	6.03	38.27	5429.5	288.41

SMITH, ARTHUR M., LAKE CITY, MICH.

Blue Belle of Wilchester 113288	D	334	Mar	1127.3	4.57	51.52	14736.9	659.94
Flora's Missaukee Lottie 121239	E	339	Mar	528.4	5.87	31.02	7634.3	431.12
Missaukee Alverda 121242	E	167	Mar	1119.6	4.90	54.86	6443.8	307.41
Missaukee Fantine 121240	E	350	Mar	454.4	5.82	26.45	9847.9	474.80
Missaukee Flossie 135675	F	166	Mar	969.6	5.64	54.69	5401.2	278.56
Missaukee Princess 135674	F	182	Mar	1309.9	4.29	56.19	7791.8	337.61
Norman's Missaukee Belle 122342	E	321	Mar	616.6	5.24	32.31	8316.4	414.01

Princess's Missaukee Nancy 117068	D	195	Mar	1080.6	4.87	52.63	7486.1	377.76
Royal Maid of Bon Ayre 127612	E	190	Mar	1027.7	5.35	54.98	6622.2	337.97

***SMITH, CLARENCE H., ROBIN RUN FARM, WYCOMBE, PA. 1 day test.**

Chesterbrook Itis 99858	A	90	Mar	1197.9	4.52	54.15		
		120	Apr	1106.1	4.75	52.54	4824.5	223.04
Cozine's Jewell 103815	A	76	Mar	965.9	3.97	38.35		
		106	Apr	851.5	5.23	44.53	3310.1	146.21

*Tested by the National Farm School.

SOLMS BROS., GAS CITY, IND.

Wellsmere's Linden Girl 122170	E	305	Mar	386.0	5.39	20.81	7763.4	365.6

SOQUET, R., ALLOUEZ GUERNSEY FARM, GREEN BAY, WIS. 1 day test.

Pergue's Golden May 106589	A	273	Apr	568.9	5.40	30.72	5994.6	297.05

SPENCER, CRAIG L., GRANGEVILLE GUERNSEY FARM, GRANGEVILLE, IDAHO.

Della-Mento of The Lewis Farms 100629	A	23	Mar	1078.2	3.20	34.50		
		53	Apr	1729.0	3.20	55.33	2807.2	89.83
Louise of Sequoia 104317	A	21	Mar	928.9	4.01	37.25		
		51	Apr	1514.0	4.01	60.71	2442.9	97.96
*Pergue's Amarilla Nancy 106594	B	16	Mar	755.5	4.21	31.81		
		46	Apr	1574.7	4.21	66.29	2330.2	98.10
Pergue's Cottie Marie 118195	C	30	Apr	1555.4	3.91	60.82		
Saugerties Ultra Lady Berna 121756	C	23	Mar	724.2	4.44	32.15		
		53	Apr	1012.7	4.44	44.96	1736.9	77.11

SPRAGUE, P. W., RAM ISLAND FARM, SOUTH PORTLAND, MAINE.

May Queen of Rami 132742	F	284	Apr	379.1	6.37	24.15	4886.4	273.65
Nellie of Clover Leaf Stock Farm 105031	A	12	Mar	408.1	4.93	20.12		
		42	Apr	1349.3	4.93	66.52	1757.4	86.64

STACKLEY, HERBERT, FLORENCE, S. C.

Lady Chesterfield 127421	F	341	Mar	755.4	5.52	41.70	9755.2	492.88

STALLARD, J. E., ARLYMEAR GUERNSEY FARM, WAUKESHA, WIS.

Elaine's Jewel of Fond du Lac 103151	B	155	Mar	1117.6	5.04	56.33	6057.6	295.39

STEVENS, FRANCIS K., MRS., STONEHOUSE FARM, GLADSTONE, N. J.

Stonehouse Lustre 66369	A	27	Mar	871.5	4.70	40.96		
Stonehouse Resolute 108752	D	344	Mar	3.5	7.10	.25		
				642.3	5.04	32.37	8271.8	419.79

STOBIE, ROBERT H., HOOKSETT, N. H. 1 day test.

Agnes of Maplecroft 69926	A	101	Apr	1391.7	4.21	58.59	5084.0	205.39
Bessie B. of Elm Farm 110552	B	104	Apr	1160.3	4.69	54.42	4148.1	199.44
Colbydale Winsome 88265	A	60	Apr	1401.6	3.74	52.42	2695.8	102.12
Liza S. 123428	D	82	Apr	924.5	5.00	46.23	2471.0	119.80
Loraine S. 122554	D	4	Mar	131.4	6.50	8.54		
		34	Apr	1313.1	6.50	85.35	1444.5	93.89
Rochester Belle of Crystal Spring 94947	A	97	Apr	1041.5	4.69	48.85	3470.8	157.39

STONE, GALEN L., GREAT HILL FARM, MARION, MASS.

Great Hill's Clover 94757	B	365	Apr	549.2	5.19	28.50	12060.1	611.4
Great Hill's Iris 91278	A	280	Apr	874.6	5.33	46.62	9533.6	448.16
Great Hill's Melba 91279	A	219	Apr	929.4	5.10	47.40	8098.7	380.73
Great Hill's Rainbow 117968	E	360	Apr	692.6	5.57	38.58	9769.3	485.99
Great Hill's Surprise 130508	G	333	Apr	650.7	7.20	46.85	8313.5	511.69
Langwater Vision 89265	A	96	Apr	1401.1	4.80	67.25	4480.8	2014.1

TAYLOR, G. B., WHITE SWAN FARM, SWANVILLE, PA.

Norma of Morse Dairy Farm 65479	A	20	Apr	801.8	5.33	42.74		

TAYLOR, MOSES, ANNANDALE FARM, MOUNT KISCO, N. Y.

Claudia of Annandale 142733	G	120	Apr	824.0	5.73	47.22	3526.4	184.65
Poppy of Annandale 122528	D	212	Apr	910.4	5.32	48.43	6814.7	365.51
Snowflake of Annandale 122529	E	212	Apr	848.2	5.17	43.85	6051.0	304.74

TEXAS, A. & M. COLLEGE OF, COLLEGE STATION, TEXAS.

Moonlight's Fleurette of Jean Du Luth 143378	G	134	Feb	563.1	4.31	24.27		
		165	Mar	619.3	4.40	27.25	3531.4	155.09
Silver Bell of Jean Du Luth 126334	E	171	Mar	924.1	4.17	38.53	5425.7	236.82

THOMSON, FRANK GRAHAM, BROOKMEAD FARM, DEVON, PA.

Brookmead's Bridal Wreath 97565	A	219	Apr	595.4	5.83	34.71	5949.1	297.98
Brookmead's Dewdrop 117147	D	292	Apr	814.2	5.59	45.51	10024.3	503.82
Brookmead's Gardenia 149646	G	77	Apr	993.8	4.63	46.01	2584.6	112.35
Brookmead's Glory 97559	A	120	Apr	1318.4	4.89	64.47	5645.1	246.28
Brookmead's Honesty 97569	A	166	Apr	1226.3	4.25	52.12	7271.6	292.96
Brookmead's Larkspur 133149	E	296	Apr	975.3	4.93	48.08	10758.5	486.46
Brookmead's Mermaid 149647	G	78	Apr	1109.8	4.75	52.72	3016.8	130.15
Brookmead's Sweet Pea 133150	E	192	Apr	810.9	6.38	51.74	6279.4	346.72
Brookmead's Violet 133159	F	127	Apr	934.1	4.81	44.93	4224.9	185.70

TIMMINS, GEORGE H., GREENWAY FARM, WARE, MASS.

Gold Lace of Ware 144511	D	237	Apr	681.8	4.89	33.34	6990.1	339.40
Phyllis Irene 2d 89914	A	95	Apr	1501.1	3.97	59.59	4871.5	182.41
Polly Masher Buckley 113477	C	171	Apr	1270.5	4.72	59.97	7825.2	362.75

TINKHAM, H. L., RAMBLETON FARM, BUZZARDS BAY, MASS.

Imp. Dinah of the Fontaines 111074	A	356	Mar	680.8	5.51	37.51		
		365	Apr	364.7	5.51	20.09	10437.0	532.1
Rambleton Mabel 114345	D	128	Mar	923.7	5.03	46.46	4311.5	212.17

TREAT, HENRY W., SUMMIT STOCK FARM, TALLMADGE, OHIO. 1 day test.

Magnet's Cheer of Crystal Creek 46291	A	170	Apr	677.5	5.40	36.59	4789.9	247.03
May King's Cheer of Summit Farm 123780	D	96	Apr	883.3	4.73	41.78	3019.5	125.38

TREE, RONALD, "MIRADOR," GREENWOOD, VA.

Imp. Clotilde III. 149208	F	212	Mar	659.2	4.55	29.99	4991.8	226.51
Imp. Jessica II. of Valongis 149207	F	210	Mar	717.3	5.13	36.80	5238.2	265.17
Imp. Langlois' Gold Cup 137121	D	80	Mar	1117.4	4.78	53.41	2872.4	134.32
Imp. May's Sailor Lassie of St. George's 149206	F	212	Mar	739.4	5.07	37.49	5242.8	271.84
Imp. Nellie Lubin's Princess 149210	F	79	Mar	1042.7	4.51	47.03	2619.7	116.26
Imp. Princess Mary II. of Dairy Farm 149212	F	90	Mar	1165.4	4.01	46.73	3503.5	143.24

TRUSLOW, C. A., FALMOUTH, VA. 1 day test.*

June's Babe of Chestnut Grove 130020	E	59	Mar	1445.0	4.31	62.28	2721.0	114.60

TUTTLE, HOWARD B., BISCOE FARM, MIDDLEBURY, CONN.

Dorelia 174727	G	79	Mar	1061.5	5.34	56.68	2844.6	134.96
Estefe 104485	A	182	Mar	1281.6	4.96	63.57	9173.1	412.03
Marussia 159428	F	230	Mar	585.4	6.66	38.99	5168.9	294.53
Matournella 174726	G	90	Mar	1089.3	4.98	54.25	3299.0	146.06
Merceita 138432	A	90	Mar	1161.9	5.74	66.69	3676.5	199.48
Zavalla 104917	B	205	Mar	1090.8	6.15	67.08	8937.3	497.93

TWOMBLY, RUTH V., FLORHAM FARM, MADISON, N. J.

Falstaff's Wyoming of Upland Farms 68406	A	365	Mar	385.2	5.00	19.26	16125.2	745.6
Florham Bright Eyes 142591	G	5	Mar	150.0	4.52	6.78		
		35	Apr	1268.0	4.52	57.31	1418.0	64.09
Florham Cynthia 137597	G	227	Apr	849.4	5.54	47.06	7269.0	393.69
Florham Mabel 137595	G	227	Apr	894.2	4.74	42.39	7146.5	347.42
Florham Wind-Flower 137598	G	175	Apr	733.2	5.82	42.67	4347.9	253.36
Star Gazer's Easter Rose 128023	F	343	Apr	1038.0	5.04	52.32	12939.4	633.28

TYLER, C. H., STEELE'S HILL FARM, SANBORNTON, N. H.

Imp. Muresten's Rosie 78858	A	27	Mar	1078.9	4.71	50.82		
		57	Apr	1052.7	4.71	49.58	2131.6	100.40
Steele's Hill Anna 119393	A	22	Mar	872.1	5.83	50.84		
		52	Apr	1210.3	5.83	70.56	2082.4	121.40
Steele's Hill Cynthia 119392	A	15	Mar	639.9	5.02	32.12		
		45	Apr	1333.8	5.02	66.96	1973.7	99.08
Steele's Hill Lydia 119390	A	23	Mar	974.6	5.47	53.31		
		53	Apr	1239.0	5.47	67.77	2213.6	121.08
Imp. Toulouse Maid of Les Landes 78840	A	59	Mar	1546.3	4.35	67.26	2929.5	127.43

VAN, BILLY B., NEWPORT, N. H.

Van's Mimosa Rainbow Girl 95432	A	83	Mar	1493.8	4.57	68.27	3958.3	180.30

VANDER GRIEND BROS., BAKER VIEW FARMS, LYNDEN, WASH. 1 day test.

Glendale's May Queen 170120	F	167	Apr	715.8	4.25	30.42	4352.9	197.52
La Verne of Baker View 161444	G	355	Mar	545.1	5.40	29.44		
		365	Apr	131.0	5.30	6.94	9296.6	438.6
Skagit Duchess 48716	A	328	Apr	11.6	7.20	.84	8125.2	422.76

VAN ETTEN, JOHN G., BRABANT FARM, KINGSTON, N. Y.

Laddie's Nicety 120934	D	110	Apr	757.2	4.20	31.80	3372.2	155.03
Princess Gazelle of Shagbark 120395	E	304	Apr	599.2	5.03	30.14	9057.8	468.25
Saugerties Ultra Beldame 148979	G	85	Apr	940.3	4.54	42.69	2751.8	117.53
Saugerties Ultra Heather 151757	G	85	Apr	819.7	4.27	35.00	2381.8	98.06

VOGET, OCTAV, FOSHAY FARM, HUBBARD, OREGON.

Imp. Brilliant Fanny of La Grande Maison 57647	A	334	Mar	742.3	5.33	39.56	10370.6	493.65
Holden's Rose Bud 98538	A	130	Mar	951.6	4.49	42.73	4847.5	203.03

VON BUREN, DAVID, OSHKOSH, WIS.

Daisy Belle's Cherry Girl 122795	E	266	Apr	545.0	5.19	28.29	5815.8	294.89
Fantasy of Goldengate 137251	G	85	Apr	875.1	4.49	39.29	2443.4	106.63
Mildred of Gusanna Farms 141682	G	107	Apr	815.8	5.17	42.18	3067.6	152.40

WADDELL, JOHN L., DEERFIELD, ILL.

Yellow Leaf 89111	A	153	Apr	1225.4	4.44	54.41	7047.9	299.79

WAEGE, F. A., WILTON, WIS.

Jennie's Star 176612	F	90	Mar	720.6	5.60	40.35	2357.2	118.60
Star Light's Brightness 178041	G	20	Feb	488.9	5.50	26.89		
		51	Mar	743.6	5.58	41.49	1232.5	68.38

WAEGE, F. C. & SON, WILTON, WIS.

Elm Road Wauneta 75525	A	316	Mar	574.0	5.24	30.08	10103.7	509.61
Nancy's Spot 138652	G	146	Mar	643.7	6.26	40.30	3538.1	208.01

WARE SHOALS MANUFACTURING COMPANY, WARE SHOALS, S. C.

Admiration's Appia of Ware Shoals 115347	A	138	Mar	1280.2	5.41	69.26	6411.6	310.54
Imp. Kitchener's Amy of Langwater 110744	A	100	Mar	1188.5	5.29	62.87	4068.3	200.23
Imp. Nivette's Golden 80308	A	170	Mar	1087.2	4.71	51.21	6203.1	277.25
Riegel's Aloha 135727	F	88	Mar	932.7	4.89	45.61	2784.7	128.05
Riegel's Golden Appia 134738	F	170	Mar	907.6	6.15	55.82	5077.4	285.93
Riegel's Golden Lilian 135729	F	119	Mar	1110.6	5.27	58.53	4381.4	209.49
Riegel's Golden May 136401	G	217	Mar	873.8	5.50	48.06	6056.1	302.99
Riegel's Mignonette 136194	F	156	Mar	919.0	5.78	53.12	4894.3	266.36
Riegel's Polly 135726	F	125	Mar	980.8	4.79	46.98	3892.9	176.75

WASHINGTON, STATE COLLEGE OF, PULLMAN, WASH.

Ben's Short Course Queen of Twenty-One 138917	G	202	Mar	726.0	5.06	36.74		
		232	Apr	648.4	5.49	35.60	5478.8	289.37

WAWA DAIRY FARMS, WAWA, PA.

Milkyway Tres Jolie of Wawa 113249	C	113	Mar	1147.5	4.86	55.77		
		143	Apr	1069.2	4.73	50.57	5610.4	267.22
Star's Dorothy of Wawa 122792	D	172	Apr	1013.2	5.33	54.00	6474.5	340.30
Upland's Anna Belle of Wawa 132900	G	252	Apr	749.8	5.30	39.74	7535.0	380.24
Wawa's Yuletide 125058	D	99	Apr	1178.0	4.49	52.89	3966.8	177.39

WEBB, J. GRISWOLD, WEBB FARMS, CLINTON CORNERS, N. Y.

Elsie Dimple of Webb Farms 147330	G	142	Feb	609.6	4.50	27.43		
		173	Mar	657.2	5.21	34.24		
		203	Apr	638.5	4.62	29.50	4688.7	219.85
*Florine of Webb Farms 111152	A	12	Mar	495.4	5.01	24.82		
		42	Apr	1334.0	5.01	66.83	1829.4	91.65
Kathergay Tulip 109419	C	120	Feb	733.8	5.42	39.77		
		151	Mar	796.3	4.95	39.42		
		181	Apr	754.1	5.30	39.97	4910.4	250.90
La Grande's Dorothy of Dreamland 120506	D	120	Feb	979.7	4.28	41.93		
		151	Mar	1082.0	4.73	51.18		
		181	Apr	1019.6	4.71	48.02	6296.0	281.25

WELLS, I. IRWIN, WELLSLEA FARMS, SPRING CITY, PA.

Clover's Marguerite 138130	G	327	Apr	441.4	5.93	26.18	5960.0	307.16
Lancastrian's Jean 142968	G	89	Apr	617.6	5.28	32.61	1922.7	98.29
Margaret of Wellslea 115992	C	85	Apr	895.0	4.70	42.07	2682.5	127.55
Queen's Marcella 142969	G	22	Apr	538.5	4.27	22.99		

WENDORFF, ALBERT, SHAWANO, WIS. 1 day test.

Adella of Red River 66409	A	181	Apr	883.1	4.78	42.21	5890.3	281.62
Atlantis of Red River 68806	A	181	Apr	784.2	5.12	40.15	5326.6	284.19
Butter Cup of Red River 104684	B	191	Apr	862.9	5.38	46.42	5956.2	327.26
May Lillian of Red River 83733	A	365	Apr	132.4	5.80	7.68	12674.3	613.8
Penwyn's Bell of Red River 119299	D	351	Apr	527.8	5.83	30.77	10399.0	556.33
Penwyn's Beula of Red River 135178	F	193	Apr	957.6	4.67	44.72	6627.0	309.03
Penwyn's June of Red River 111666	D	350	Apr	673.7	5.78	38.94	12628.6	656.18
Penwyn's Lalle of Red River 136441	G	365	Apr	345.7	6.23	21.54	8954.7	476.0

WHALLEY, JOHN T., PORTLAND, OREGON.

Calypso's Columbia 146028	G	180	Mar	660.0	5.39	35.57	4277.7	209.51
Calypso's Duchess Clara 109435	B	219	Mar	727.0	5.14	37.37	6679.5	321.96
Mixter Sister 87582	A	192	Mar	617.7	4.63	28.60	5184.2	243.43

WHILDEN & ONSRUD, THE GAMECOCK DAIRY, SUMTER, S. C.

Leda of Miniborya 78799	A	90	Mar	1201.9	5.17	62.14	3630.7	184.16
Lily Champion of Sumter 137887	F	8	Jan	264.9	4.54	12.03		
		36	Feb	1360.4	4.54	61.76	1625.3	73.79

May of Sumter 134634	F	69	Mar	1029.2	5.37	55.27	2375.2	123.38
Wiline of Sumter 135862	F	20	Feb	748.5	3.88	29.04		
		51	Mar	1354.6	4.15	56.22	2103.1	85.26

WHIPPLE, SHERMAN L., THE FORGES FARM, PLYMOUTH, MASS.

Freesia of The Forges 85334	A	292	Apr	618.4	6.25	38.65	7193.0	395.62
Jewel's Secret of The Forges 107132	C	365	Apr	338.1	6.50	21.98	9783.2	545.5
Jewel's Wild Rose of The Forges 118372	E	365	Apr	372.7	7.06	26.31	8203.3	493.3
Nellie of The Forges 137798	G	254	Apr	841.9	5.52	46.47	7399.3	385.48
Nina of The Forges 137797	G	254	Apr	723.4	5.52	39.93	6526.1	324.33
Patriot's Dakota of The Forges 98530	B	288	Apr	931.2	4.10	38.18	11316.8	440.85
Patriot's Mineola of The Forges 98526	B	334	Apr	540.2	6.35	34.30	7376.5	431.08
River Bend Ruby 86707	A	24	Mar	965.7	5.10	49.25		
		54	Apr	1258.6	5.10	64.19	2224.3	113.44

WHITE, GEORGE M., GAYHEAD GUERNSEY FARMS, COXSACKIE, N. Y.

Gayhead's Iris 148665	G	52	Apr	1590.8	3.95	62.84	2660.2	103.90
Gayhead's Lady In Waiting 137545	G	206	Apr	983.5	5.28	51.93	7375.2	359.95
Lady Surprise of Fair View 138183	A	5	Mar	262.9	3.95	10.38		
		35	Apr	1604.7	3.95	63.39	1867.6	73.77
*May of the Catskills 111607	A	28	Apr	1495.4	4.60	68.79		

WHITE, L. S., WHITE FARMS, CAIRO, N. Y.

Carpatha of White Farms 128531	F	365	Apr	475.3	6.12	29.09	11892.8	689.4
Dairy Maid of White Farms 128532	F	365	Apr	76.5	5.34	4.09	12329.1	617.3
Lady of White Farms 144740	G	17	Mar	528.2	3.67	19.38		
		47	Apr	959.6	3.66	35.12	1487.8	54.50
Olive of White Farms 134802	G	150	Apr	1142.6	5.12	58.50	5997.9	287.16

WHITE, WALTER C., THE CIRCLE W. FARM, GATES MILLS, OHIO.

Apollo's Lassie 128582	F	242	Mar	983.2	5.52	54.27		
		272	Apr	943.0	5.57	52.53	8985.7	461.66
Charter's Hulda of Hickory Grove 135494	G	274	Mar	1120.8	4.44	49.76		
		304	Apr	1102.2	4.47	49.27	11172.0	465.22
Katherine's Trixie 100396	A	365	Mar	339.4	4.28	14.53	21071.4	839.4
Lassie of Rising Sun 92893	A	351	Mar	1315.4	5.52	72.61		
		365	Apr	602.2	5.52	33.24	17476.4	941.6
Nancy of Rising Sun 115420	F	365	Dec	204.2	4.74	9.68	11546.5	515.99
Pet's Maybelle of Hickory Grove 137635	G	320	Mar	521.2	5.29	27.57	10904.4	500.4
Rosamond of Hickory Grove 96138	A	282	Mar	1191.2	4.46	53.13		
		312	Apr	1036.2	4.71	48.81	13785.8	609.17
Tressie of Hickory Grove 136192	G	191	Mar	1028.7	4.87	50.10		
		221	Apr	947.5	5.11	48.42	7678.5	346.22

WHITE, WILLIAM T., "HILL TOP," PRINCETON, N. J.

Fern of Hill Top 140447	G	120	Apr	825.9	5.83	48.15	3385.0	176.01
Sunnybrook Royal Amulet 138153	G	266	Apr	704.3	5.48	38.60	6810.1	359.63

WHITE, W. T., HALFRED FARMS, CHAGRIN FALLS, OHIO.

Halfred Farms Twilight 111880	C	191	Apr	1201.3	4.71	56.58	8668.9	427.59
Masher's Flossie of Halfred Farms 142551	G	143	Apr	1183.7	4.42	52.32	6216.4	265.95
Susan of Halfred Farms 115825	E	365	Apr	37.0	6.42	2.38	9345.8	505.8
Warrior's Actress 147115	G	57	Apr	755.7	4.64	35.06	1397.3	63.35
Warrior's Dimple Belle 147116	G	8	Mar	194.3	4.43	8.61		
		38	Apr	903.4	4.43	40.02	1097.7	48.63
Warrior's Duchess of Halfred Farms 160421	G	173	Apr	988.3	5.15	50.90	6273.8	307.19
Warrior's Marie Jane 160420	G	266	Apr	788.0	5.19	40.90	7478.6	371.12

WHITNEY, HARRY, GREENBANK FARM, KENNETT SQUARE, PA. 1 day test.

Betty Jean 124104	D	27	Apr	1157.2	3.82	44.21		
*Nathena Locust 119791	A	21	Mar	972.4	4.11	39.97		
		51	Apr	1383.2	4.11	56.85	2355.6	96.82

WICKERSHAM, W. B., WILLOWDALE FARM, KENNETT SQUARE, PA.

Albamont Polly's Heroine 81025	A	120	Feb	1130.9	4.42	49.99		
		151	Mar	1242.5	4.52	56.16	6774.5	311.69
Frances Netoria 137939	F	151	Mar	928.1	5.01	46.50	5076.0	242.96
Georgiana of Barker's Grove 115783	C	121	Mar	1300.4	4.22	54.88	5413.0	226.66
Gertrude's May of Applecot 129435	E	111	Mar	1295.4	4.61	59.72	4936.8	210.99
Idealia's May Queen 120478	E	151	Mar	1426.7	4.54	64.77	7658.4	339.45
Lavender's Queen Bess 86767	A	119	Mar	1234.9	4.74	58.53	4967.3	235.76
Lily Roberts of Bellview 113451	A	111	Mar	1201.5	4.60	55.27	4655.5	205.64
May King's Josephine of Bellview 117176	D	142	Mar	1111.6	4.89	54.36	6081.7	287.37

WICKWIRE, CHARLES C., GLENWICK FARM, CORTLAND, N. Y.

Glenwick Antoinette 139907	G	323	Apr	560.4	5.56	31.16	7793.6	400.90
Glenwick Charlotte 139909	G	323	Apr	582.5	6.13	35.71	7779.0	387.18

WIGGLESWORTH, EDWARD, MEREDITH FARM, TOPSFIELD, MASS.

Fluorite of Meredith Farm 164794	G	326	Apr	801.3	5.48	43.91	8813.8	470.57
Leucite of Meredith Farm 161981	G	365	Mar	1111.0	5.12	56.88	13440.1	649.4
Mixter Vesta Dean 79730	A	96	Apr	1639.6	4.01	65.75	5946.2	227.90
Rhodonite of Meredith Farm 177149	G	89	Apr	1010.0	4.33	43.73	3098.8	127.35
Upland's Portia 147882	G	89	Apr	792.0	5.40	42.77	2360.0	121.31

WILDERSON, C. G., MYRNA MAREE FARM, LEETONIA, OHIO. 1 day test.

Raider's Belle of Myrna Maree Farm 135841	G	185	Mar	628.3	5.38	33.80	4025.9	200.24
Raider's Kate of Myrna Maree Farm 87241	A	365	Mar	240.6	6.16	14.82	8540.0	467.2
Raider's Rouge of Myrna Maree Farm 76199	A	160	Mar	1043.2	4.37	45.59	6219.8	275.10
Seeker's Clairmont of Myrna Maree Farm 140112	G	97	Mar	573.8	5.05	28.98	2064.9	100.90

WILKIE, JOHN L., FORGE HILL FARM, NEW WINDSOR, N. Y. 1 day test.

Brook Farm Beatrice 90946	A	193	Apr	1248.5	4.14	51.69	8330.7	356.36
Hazel Orsbee 100859	A	128	Apr	1362.0	4.17	56.80	5798.3	265.26
Miss Ethel of Forge Hill 139578	G	266	Apr	624.2	4.76	29.71	6248.2	283.13
Woodlands Minx 112896	D	254	Apr	640.0	5.13	32.83	6769.6	359.50

WILLIAMS, D. L., WERN FARMS, WAUKESHA, WIS. 1 day test.

Belle Queen of The Wern 120535	B	30	Apr	1425.9	3.83	54.61		
Flossie of Esperanza 104331	A	143	Apr	1144.8	4.12	47.17	5627.4	216.45
Henrietta of The Wern 121235	D	18	Mar	723.9	3.86	27.94		
		48	Apr	1263.5	3.86	48.77	1987.4	76.71
Suzette's Dolly 70878	A	141	Apr	1062.9	4.37	46.45	5213.6	224.28
Wern's Polly 51020	A	60	Apr	1430.7	4.13	59.09	2825.0	121.28

WILLIAMS, EDWARD T., ECHO GLADE FARM, DOUSMAN, WIS. 1 day test.

Duke's Jane of Forest View 84629	A	79	Mar	1231.0	4.54	55.89	3142.8	143.06
Proud Mildred of Echo Glade 142445	G	121	Mar	810.1	5.17	41.88	3136.2	175.47

WINSTON, J. O., SAUGERTIES FARM, SAUGERTIES, N. Y.

Brabant Spotswood's Norna 112346	C	288	Apr	710.5	4.79	34.03	8925.8	420.31
Brook Farm Lillian 81143	A	181	Apr	1246.4	4.75	59.20	8568.2	398.65
Medora's Lass of Shagbark 136993	G	108	Apr	766.6	5.47	41.93	2969.5	182.01
Saugerties Blossom 136097	G	304	Apr	709.9	5.16	36.63	8243.0	406.99
Saugerties Honey 127244	F	304	Apr	630.5	6.14	38.71	8032.9	435.50
Saugerties Ultra Dora 124120	E	191	Apr	1070.4	5.26	56.30	7516.5	391.15
Saugerties Ultra Rose May 139791	G	137	Apr	770.2	5.97	45.98	3967.1	190.92
Saugerties Ultra Winona 124122	E	167	Apr	1121.5	4.75	53.27	6583.6	289.78
Shagbark's Princess Belle 125032	F	328	Apr	944.5	5.14	48.55	12133.5	595.30
Shagbark's Ultra Ruth 132927	F	178	Apr	842.9	5.44	45.85	5805.9	300.44

WINSTON, T. S., WINSTON FARMS, MIDLOTHIAN, VA.

Albamont Gertrude 81024	A	361	Mar	369.5	4.46	16.48	10248.3	415.41
Blossom's Ultra Girl 137585	F	136	Mar	809.6	4.39	35.54	3581.7	160.37
Charity of Winston Farms 104880	C	317	Mar	301.4	5.85	17.63	8807.2	429.28
Gold Dust's Royal Secret 137586	F	136	Mar	888.3	4.31	38.29	4002.3	175.27
Nellie's April Glory 120575	D	165	Mar	833.6	4.96	41.35	4781.3	229.67
Planet's Glory Girl 129272	E	203	Mar	673.1	4.48	30.15	4924.7	225.81

WISCONSIN, UNIVERSITY OF, MADISON, WIS.

Temperance J. of Prospect 100640	A	92	Apr	1592.5	4.21	67.04	5010.3	221.10

WITTIG, BRUNO H. & DREW, FRED, KENILWORTH FARM, McLEAN, VA.
1 day test.

Francais Daisy of Kenilworth 128344	F	268	Mar	756.8	4.57	34.59	7370.3	330.42
Gloria of Kenilworth 137646	G	289	Mar	611.8	5.45	33.34	6176.4	332.90
Sunnybrook Amaryllis 111021	C	116	Mar	1037.1	4.93	51.13	5051.1	246.24
Imp. Vallon Ada 109568	C	167	Mar	727.3	5.31	38.62	5045.7	256.97

WOODRUFF, ROLLIN S., ROLLWOOD FARM, GUILFORD, CONN.

Adelaide of Rollwood 126664	F	365	Mar	376.0	4.74	17.82	10400.5	490.0
Daisy of Indian Bridge 91580	A	212	Mar	1150.4	4.58	52.69	8164.6	367.11
Falcon's Bluebell 81301	A	14	Feb	644.5	3.87	24.94		
		45	Mar	1797.8	3.87	69.57	2442.3	94.51
Hazard's Dewdrop of Brook Falls Farm 97431	A	212	Mar	890.0	4.55	40.50	5924.9	267.15
Jethro's Violetta 98988	A	200	Mar	1305.0	4.27	55.72	8780.2	358.37
Lowescroft's Cramond Victoria 143558	G	351	Mar	671.5	5.77	38.75	10213.3	523.53
Lowescroft's Fisherette 143559	G	76	Mar	971.4	4.79	46.53	2568.4	101.15
Lowescroft's Moonbeam 153041	G	365	Mar	257.3	5.82	14.97	10187.5	503.3
Lucky Star of Rollwood 126661	E	274	Mar	689.4	5.26	36.26	8081.4	385.91
Meadowland Milk Maid 145447	G	76	Mar	971.6	4.80	46.64	2378.7	101.52
Mistletoe of Rollwood 150952	G	212	Mar	945.9	4.23	40.01	6139.9	263.47
Mixter Demonstrator's Hildred 106012	A	283	Mar	1152.8	5.78	66.63	10514.0	567.42
Mixter Ella Dean 106005	A	212	Mar	1080.8	6.06	65.50	7532.3	404.80
Mixter Ripple 101621	A	137	Mar	1207.9	5.64	68.13	5462.9	308.69
Santuzza of Lilydale 115129	E	351	Mar	970.7	4.29	41.64	14720.4	561.44
Victorious of Rollwood 126666	E	27	Feb	901.7	4.54	40.94		
		58	Mar	1262.8	4.54	57.33	2164.5	98.27
Willowmead's Hoppie 137623	G	212	Mar	612.1	5.29	32.38	4408.1	220.10

ZOERB, CARL G., LA CROSSE, WIS.

Chena's Lola of the Cliffwoods 140380	G	137	Apr	584.2	4.88	28.51	3637.3	164.24
Maxilina 92569	A	237	Apr	673.1	5.13	34.53	7685.8	380.08

ZOERB, CARL G. & SON, LA CROSSE, WIS.

Highland Bounteous 113978	C	177	Mar	629.0	5.03	31.64	6205.0	303.81
Maxina 74331	A	346	Apr	506.8	5.48	27.77	10680.1	547.88

MERITORIOUS GRADE GUERNSEYS

BASSE BROS., WILLALVIN FARM, WEST ALLIS, WIS. 1 day test.

Lucy	A	365	Mar	151.1	4.32	6.53	12236.8	514.1

FAIRFIELD DAIRY CO., CALDWELL, N. J.

Noble Peer's Nora	A	332	Apr	1045.7	4.61	48.21	13109.3	586.18
Noble Peer's Polly	A	347	Apr	1127.6	5.16	58.18	14397.0	711.18
Queen 2d	G	350	Apr	873.0	4.95	43.21	10408.8	470.36

SOQUET, R., ALLOUEZ GUERNSEY FARM, GREEN BAY, WIS. 1 day test.

Allouez Red Rose	G	89	Apr	1104.0	4.64	51.23	3378.1	145.46

The JOURNAL will help you "Get Results" in your breeding efforts.

Read It!

TRANSFERS

*** Indicates the first animal purchased by a new breeder.**

List of Guernsey Cattle Transfers From April 16 to April 31, 1925, Inclusive

ARIZONA

Lunette's May Boy 108518—William Walton to W. W. Carney, Tempe

ARKANSAS

*Fairy's King of El Jane 106677—Mrs. Lucy J. Goodman to W. T. Moseley, Fordyce

CALIFORNIA

*Emanuel's Pride of Dorella Farm 107852—Emanuel Barrell to Earl Northrop, El Centro
Escalon Lucky Jewel 108215—A. B. Humphrey to J. D. Shuler, Red Bluff
Escalon Merry King 106074—A. B. Humphrey to T. W. Powell, Lodi
*Escalon Nonpareil 94585—A. B. Humphrey to G. B. Olson, Linden
Escalon Rival 94586—A. B. Humphrey to Presley D. Tryon, Fort Dick
*Pedro's Buster of Springfield 108393—W. C. Carpenter to R. H. Eaton, Salinas
Windmere Garibaldi 89524—Hulda T. Wessels to J. R. Hanawalt, La Verne
*Windmere Pat 108586—Hulda T. Wessels to Elton D. Vanderburg, Ontario

COLORADO

Domino May King 106333—H. D. Parker to J. W. Purvis, Johnstown

CONNECTICUT

*Apollo of Hilltop 79705—George M. Hendee to William W. Whitman, Simsbury
*Biscoe's Comrade 108453—Howard B. Tuttle to Hall Bros., Wallingford
*Conrad of Granby Farm 88654—Granby Farm Co. to Chester H. Holcomb, Granby
Excelsior of Echo Mead 105323—H. F. Aderhold to Clapboard Hill Farm, New Canaan
*Felice's Cream Galore 108606—E. W. Simons to John S. Walker, Bantam
Maple Hill Knight 108394—Albert Delay to Charles Delay, Thomaston
*Mose Cornelia's Star 108186—Fred G. Mabey to Levi S. Richmond, New Milford

DELAWARE

Bonny Raider 90203—Est. Frank B. Evans to John Govatos, Wilmington
*Jimmy of Maple Lawn 107826—Amos W. Sensenich to Oscar D. Robbins, Milford
*Squire's Governor of Longwood 108457—Pierre S. du Pont to John Bancroft, Wilmington
*White Hall's Dannie 108465—White Hall Farms, Inc. to William J. Daniels, Delaware City

GEORGIA

Fern Crest Dictator 105966—William Rawlings to Haskins Bros., Bullards
*Fern Crest Royal Governor 105967—William Rawlings to O. M. Heard, Cordele
Fern Crest Stalwart 100567—L. C. Fischer to William Rawlings, Sandersville
King Aeolus 93973—Est. J. A. Smith to C. M. Cason, Sandersville
*Lion Hearted Warrior 107886—W. A. Daniel to G. M. Dodson, Fair Mount

IDAHO

*Cascade Cadet 92825—George A. Atkinson to J. E. Pitts, Meridian
*King of Few Acres 102876—E. E. Voris to L. Eachus, Parma
*May Duke of Kuna Butte 104446—A. M. Young to E. A. Ommen, Melba
*Starlight's Boxer of Fair Acres 105858—W. A. Carlson to H. G. Whitney, Wilder

ILLINOIS

*Chene of Crab Tree 104286—Mrs. Scott Durand to O. J. Gierloff, Chicago
*Golden Noble of Crab Tree 100300—Mrs. Scott Durand to Charles W. Sandstedt, Paxton
*Hinsdale King 106920—John Schoch to Theodore Kueker, Ava
Hinsdale Myron 106921—John Schoch to William E. Brownfield, Ava
*Idyl's Ensign 108693—Ralph Tratt to Ed. Haley, Albany
Illini Glencairne Ultimatum 85480—University of Illinois to Ford County Guernsey Breeders' Assn., Paxton
*Illini La Turquie 3d 108392—M. A. Goodmiller to W. H. Stephenson, Stockton
*Midvale Royal West 108549—William Butterworth to Stewart West, Geneseo

*Queen's Raider of Thorn Hill 105996—August Ziesing to M. E. Mayol, Cerro Gordo
Royal Chene King of Greylyn 108589—John L. Waddell to M. B. Keplinger, Franklin
*Tellus's Glen 101983—Otis A. Olson to Edw. C. Shimp, Sparland

INDIANA

*Banker of Cutler 108245—Esther Shirk to Andrew J. Ferrier, Cutler
*Daisy's Dandy of Lookwell Farm 107888—Mervin Eby to Martin Stickel, Bremen
*Dean of Ballard Farm 93659—A. G. Voigt to Phillip Laureys, New Carlisle
*Dividend's Handsome of Crane Farm 77704—P. H. Crane & Bro. to Charles Kleinsmith, Mulberry
*Dividend's Rube of Crane Farm 108446—P. H. Crane & Bro. to Brooks Hamilton, Greenfield
*Duke's Diamond of Bristol Valley 106472—Frank A. Hemingway to A. J. Brock, Bristol
*Fantail Joe of Lapaz 108535—Mary E. Snyder to Rolland Brewer, Plymouth
*Laddie Boy of Heart's Delight Farm 104321—William D. Gebhart to J. Edward Moffit, Williamsport
*Lilly's King of Hickory Hill 101700—Guy Thayer to M. C. Thayer, Walkerton
Nobleman's Happy Duke 108287—August J. Luebbert to Edward Schaaf, Dale
*Prince of Twin Town Farm 108248—Shrode Bros. to Henry Schue, Ferdinand
*Sawyer's Pride 108325—Charles E. Ray to Charles Sawyer, Veedersburg
*Steadfast of Ranier 99116—C. E. Lewis to R. H. Butterbaugh, North Manchester
*Victor of Stony Lane 108374—Frank Albert to Delbert Pippinger, Plymouth

IOWA

*Anna's King Cecil of Alloway 98855—Bankers Mortgage Co. to L. H. Zimmerman, Newton
*Antaska's Prince of Alloway 105144—Bankers Mortgage Co. to Leslie E. Warner, Newton
Burnetta's Big Chief of Dewalt 96171—George C. Burnett to L. R. Alleman, Alleman
*Fildean of Wildwood 98186—Ott Bros. to George Thompson, Forest City
Flossie of Woodside's Golden Secret 97798—W. H. Bosworth to M. T. Love, Garner
*Helendale Whiteface 105517—William A. Erbach to Julius Jenson, Britt
Horace of Village Farm 108665—Brian L. Rundell to Fred R. Dudley, Coggon
*Janilly's Hambro Prince 108368—Theo Christiansen to John T. Brekke, Graettinger
*King Tut of Dewalt 100340—George C. Burnett to Gentry & Stickler, Valley Junction
Lady's Challenger of Iowanola 92488—Charles R. Mountain to H. C. Willett, Woodbine
*Lady's Morris of Hazelhurst 108550—John G. Thomsen to George G. Underwood, Templeton
*Lake View Bessie's Dandy 106825—George W. Graham to L. A. Schumacher, Mallard
*Lee of Wildwood 98187—Ott Bros. to Merby & Kingland, Lake Mills
Martiny of Richland 98655—M. E. Clark to Charles Falck, Lamont
*Plume's Black Knight of Cloie Fork 108653—J. Allen Wallis to Lawrence Butler, Dubuque
*Queen's Hambro of Eastview 108271—Ole Larson to F. H. Methfessel & Son, Clarksville
*Rosalind's Doc 108430—J. A. McComb to T. B. Vander Hock, Pella
*Shoreland Royalist 108523—L. B. Stevens to L. L. Hoffman, Aplington
Some Cherub 108327—T. J. Yelden to H. L. F. Gillespie, Manchester
*Twilight Orn of Wildwood 97573—Ott Bros. to Joe & Howard Kingland, Forest City
*Yeksa Q. John 95925—W. B. Quarton to Harry Hill, Minburn
*Yeksa Q. Ray 98105—W. B. Quarton to Albert Schoeppner, Templeton

KANSAS

*Fernwood's Guernsey Lad 108205—E. F. Kemler to C. S. Rarick, Lawrence
*King Rose of Prairie Mound 107485—F. A. Daniels, to J. G. McNeil, Isabel
King's Winner of Sample Farm 108323—E. A. Sample to G. W. Stephens, La Harpe
Moss Raider's Jewell of Iola 97104—G. W. & A. L. Shadwick to S. C. Willey, Climax
Oklahoma College Rona's King 104459—Oklahoma Agricultural & Mechanical College to T. L. McWilliams, Girard
*Par's Champion of Sample Farm 108689—E. A. Sample to Edgar I. Dittemore, Troy
*Prairie Mound's Commander 101630—F. A. Daniels to O. P. Buck, Ingalls
*Prince Dorringboy 90866—G. W. & A. L. Shadwick to C. A. Said, Garnett
*Victor's Golddust 108687—Frank Myers to G. C. Rhorer, Lewis

KENTUCKY

Hambro of Oakwood 108360—Andrew Dirnberger to David B. Bell, Shelbyville

LOUISIANA

*East Feliciana's King 50146—J. H. Percy to H. W. Fischer, Ethel

MAINE

*Bruce of Mountain Side Farm 108587—Fred W. Ricker to Roscoe A. Hussey, Alfred
*Patsy Marshall 105095—Harold & Linwood Hutchinson to Colar E. Storer, Weld

MARYLAND

Bolton's Inspiration Bijou King 107894—Effingham B. Morris to J. Alexis Shriver, Bel Air
*Jane's Warrior's Perfection 108540—Frank N. Stauffer to William Green, Walkersville
*Lincoln of Morgan's Delight Farm 108616—J. A. Ainge & Son to R. W. Lusby, Brandywine
*May King's Sailor 101381—C. Frank Schnell to Chester Myres, Patapsco
Overbrook Revenue 108212—H. B. Getty to Edward Naill, New Windsor
*Royal Rubicon 108268—H. C. Fawley to C. E. Wiles, Frederick

MASSACHUSETTS

*Bud of Pleasant View Farm 108692—John J. Shaughnessy to Harry Knight, South Lee
Butter Maker of Oaks Farm 105027—C. W. Barron to Lewis A. Reynolds, Southbridge
*Diana's Cavalier of Lake Farm 108551—Charles W. Curtis to Harry Sholler, Marlboro
Edgewold Nemesis 108349—George W. St. Amant to Sherman H. Waters, Sterling
*Edgewold Nemesis 108349—Sherman H. Waters to Charles Dean, Shrewsbury
*Green Meadow Kitchener 108605—Ernest W. Cleverly to Justin Hewitt, Brockton
Langwater Caradoc 108203—John S. Ames to Est. F. L. Ames, North Easton
Langwater Sunnyside 108202—John S. Ames to H. H. Gates, Franklin
*Mixter Sandy 108395—Samuel J. Mixter to John Kazemekas, Gilbertville
Moderator of Ashby 108433—D. Frank Dillon to Ralph C. Damon, Ashby
*Narcissus of Ponakin 108614—George H. May to H. H. Snyder, Lancaster
Noble Raider of Oaks Farm 101651—C. W. Barron to Franklin J. Pitts, Taunton
Notable of Oaks Farm 98728—C. W. Barron to B. D. Goring, Bridgewater
*Pine Blossom's Successor 104010—William M. Hurley to Albert R. Mann, North Pembroke
*Rita's Raider 51980—Miss Edna Cutter to Rockwell G. Richardson, Dracut
*Willow Brook Bell-Boy 108039—William M. Hurley to Albert R. Mann, North Pembroke

MICHIGAN

*Billie Jethro of Rosy Dawn 108444—E. E. Price to Elmer Peterson & Co., Big Rapids
*Bravo of Echo Lodge 94924—C. A. Hennesey to George J. Hones, Watervliet
Brookmead's Master Warrior 107141—Gilmore Bros. to J. M. Williams, North Adams, Delbert Patrick, & Gilmore Bros., Camden
Caumsett Dart's Cherub's Emblem 108326—Caumsett Farm to O. O. Durham, Baroda
Deasie's May Rose of Allenwood 6th 75557—A. W. Taylor & Son to James M. Hilliard, Bear Lake
*Fantine's Pope of Weller View 108696—Elmer P. Weller to Carl Roth, Lowell
*Gay Duke of Washtenaw 96587—Richard Gross to Miles L. Smith, Ypsilanti
*Glenwood's Monarch of Valley View 51479—J. E. Cheney to J. F. Bigley, Climax
Glenwood's Monarch of Valley View 51479—J. F. Bigley to T. L. Rea, Kalamazoo
*Jeff of River View 99121—Est. Gust Hattula to Matt Kallio, Trout Creek
*John of Tully 108488—James Mollenkopf to C. G. Mollenkopf, Coldwater
*Lustre of Bon Ayre 108469—H. W. Wigman to W. S. Sommer, Dryden
*Major of Bonny Lea 89148—Merton L. Reynolds to Guy E. Knowles, Hesperia
Malcolm's King of Capitol View 101805—Himelberger & Evert to Howard M. Eliot, Lansing
*Pearl's Marcus of Bear Creek 108332—Verne A. Washburn to Cornelius Bazaan, Allegan
*Sambo of Oronoko 104559—J. C. Hollenbeck to J. F. Clendenen, Dowagiac
Sir Roy of Elm Row 108206—H. G. Ray to I. F. Rhinard, Parma
*Starlight of Capitol View 101031—Himelberger & Evert to Frank Lott, Holt
*Star's Favorite 40497—John Endicott to Carleton T. Bartow, Laingsburg
*Terry's King Ben 108249—W. W. Terry to Russell A. Fiske, Olivet
*Topaz Masher 107872—Rudolf Stindt to Daniel Belisle, Ewen
Trap Rock's Pete 108270—Mrs. Olivia Wileim to John Porkka, Liminga
Wallinwood Sequel 104354—F. W. Wallin to Leonard Sherington, Caledonia
*Winona's Goldseeker 108603—Thomas Morgan to Wallace Long, Allegan

MINNESOTA

Andy of Fairy Falls 99828—John P. Nelson to Charlie L. Klockman, Withrow
*Big Ben of the Pines 102036—J. H. Nahrgang to Joseph M. Stang, Rockville
Blanch's Foremost 108285—Olson & Krans to Henry C. Wessman, Dassel
*Bold Teddy of Fertile Acres 107570—Val Mott to Simon Halverson, Bethel
Bon Fille's King of Radisson 94449—Simon Kruse to C. P. Bratnober, Minneapolis
Bonny's Glenwood Lad 79409—S. L. Moore to P. J., M. S. & C. A. Skaar, Hayward
*Bountiful's Cherub of Reedella 86823—R. N. Bruer & R. S. Austin to George O. Fisher, Long Prairie
*Butter Ball's Get of Reed's Place 108217—S. L. Reed to Lawrence C. Scofield, Sebeka
*Cherub's Scout Master 98695—M. L. Lindfors to John G. Nelson, Clearbrook
Cherub's Sequel 101603—Martin Anne to W. E. Harrington, Hutchinson
Clover-Crest Guardian 96606—L. Jensen to George Aakre, Clearbrook
*Clover-Crest Raritan 96607—L. Jensen to J. H. Hay, Goodridge
Dairymaid's Reuben of Otter Lake 102007—W. E. Harrington to Martin Anne, Starbuck
*Darling's Dick of Leaf Lake 108280—John Neels to Charles A. Flatan, Luce
*Earnest's Duke of Lakeview 107224—F. B. Hardy to Fred Yager, Howard Lake
*Emmery Gen 108281—E. H. Mueller to Albert Boettcher, Waseca
Floridale Loyal Laddie 106925—L. E. Hageman & Sons to Louis Dankers, Lake City
Flossie's Benjamin 98592—M. B. Wood & George E. Richardson to Joe Hassing, Easton
*Gentle Bob 108275—C. B. Sibilrud to Joseph Krish, Waterville
*Gertrude's Duke of Northern Cedar 108195—Northern Cedar & Lumber Co. to Mrs. Esther Peterson, Barnesville
Gina's Glen of Leaf Lake 108593—John Neels to Walter Chaffee, Dent
Glenelg's Golden Hero 108313—Stuart McLeod to Henry Pope, Saint Hiliare
Glenwater General 99387—C. E. Swenson & Sons to Douglas County Guernsey Breeders' Assn., Nelson
*Golden Governor's Duke 107338—F. H. Case to Henry Ziemke, Vernon Center
*Jerry of Heartlawn 82634—Hans L. Rygh to Mahlon Aarrestad, Cottonwood
Jessie's Garso of Elmhurst 105053—Neil Hirth to Fritz & Elmer Carlson, Eagle Bend
Jipsey of Sunny Side Farm 108441—A. G. Bork to Edwin Tiller, Dassel
King of Partridge 97021—Christ Laursen to G. E. Hendricks, Bruno
*Laddie of Burr Oaks 105179—Albert Johnson to J. W. Sanderson, Middle River
*Lassie's Glenwood of Judsonview 100479—Gomer Evans to Alfred Seppman, Lake Crystal
*Lassie's Masher Lad of Normanhurst 108539—H. G. Norman to Emil Leider, Zimmerman
*Lassie's Starlight 108582—Leonard Scott to A. Lindquist, Wright
*Little Bopeep's Boy 107897—Nelson E. Morse to Mathew Barnes, Ballclub
Maple Lawn May King's X. 100231—E. A. Hanson to S. L. Moore, Albert Lea
Marcia's Golden Noble 61535—William G. Hecker to C. J. Dodge & S. A. Jacobson, Moose Lake
Moose Valley Turk 108377—Theo. Hollister to Lake County, Two Harbors
Oriental Majesty 89239—S. B. Wilson to Iver H. Satre, Bricelyn
Pat of Rose Lawn 79963—William H. Milner to George Wegman, Dover
*Pearl's King of Elmhurst 108442—A. G. Bork to Leo N. Nohner, Eden Valley
*Pride's Glenwood of Judsonview 98642—Gomer Evans to A. L. Hutchens, Lake Crystal
Primate's Lad 103223—Archie L. Carver to Fred Bohlmann, Hamburg
*Sam Rosewood 108391—Theo Schotzko to M. H. Klingerberg, Sanborn
Sarnia Diplomat 105258—Charles L. Hill to P. D. Leighton & Sons, Stockton
Sarnia Donald 101019—Charles L. Hill to Peter Kelley, Verdi
Secret's May Rose Chief 100613—Otto C. Foss to John F. Kottke, Pelican Rapids
*Starlight's Mariner 101743—H. C. Hanson to Andrew Dahlman, Barnum
Star of Oak Lawn 104574—August Rentz to W. W. Brooks, Long Prairie
*Star's Laddie 107192—V. L. Clawson to H. L. Clawson, Clear Lake
*Stella's Monarch of Spruce Lane 108366—H. R. Halverson to Albert P. Sievert, Stewart
*Tucker's Don of Meadow Lawn 107798—A. E. Tucker to Frank Mlnarik, Bass Lake

MISSOURI

*Diamond of Lone Elm Farm 108541—J. M. Kurtz to Jacob B. Schrock, Garden City
*Goldie of Clover Ridge 108517—B. F. Schatz & Sons to Harry L. Charleton, Rich Hill
*Meadow View Apollo 108207—D. O. Bryan to William G. Albrecht, Jerico Springs
*Raven of Sunset View 108443—Frank Miederhoff to Nick Essner, New Hamburg
*Royal of El Jane 106259—Missouri Home for Aged Baptists to H. Clay, Farmington
*Violet's Cicero of La Plata 71128—William Schneider to Herbert H. Payne, Kirksville

MONTANA

*Havilland's Sunny Brook 108538—John J. Brill to Howard Cotton, Glasgow
*Sergeant of Seymour 84056—E. H. Damerell to Alfred Malmborg, Manhattan

NEBRASKA

*U. Neb. Masher Dude 108544—University of Nebraska to Fred Wager, Stella

NEW HAMPSHIRE

*Alexandre's Governor 107072—William T. Hurd to A. H. Rugg, East Sullivan
Broadmead's Pompey 107523—Fred A. Lewis to Philip C. Bolton, Ashuelot
Mixter Yankee 108396—Samuel J. Mixter to John W. Howe, Nashua
Steele's Hill Clansman Rufus 108246—Charles H. Tyler to W. L. & L. C. Huse, Laconia

NEW JERSEY

Association Boy of Bowood 87807—William G. Zeller to H. H. Bair, Freehold
Autocrat's Stripes 96426—John H. Niece to J. Schenck Higgins, Flemington
Blanchette's Butterfat 104968 (Imp.)—Gordon Hall to Clarence Dillon, Far Hills
Coventry College Lad 108296—R. Lawrence Benson to New Jersey Agricultural College, New Brunswick
Florham Crown Prince 105861—J. L. Hope to Amor J. Gauntt, Jobstown
*Prince Raider of Win-O-Dee 108575—Eugene H. Van Ronk to A. L. Nevins, Bedminster
*Riverview's Royal Master of Maple Shade 108496—Louis C. Emmons to Harry N. Probasco, Yardville

NEW YORK

Africander's Golden Boy 86093—Frank J. Sherman to Archie F. Cleveland, Round Lake
Andy of Crystal Pond 108307—Le Roy A. Buck to Ernest B. Mead, Locke
Beechford's Gazelle's Prince 92162—Harry Bailey to Valentin Burgevin Inc., Kingston
*Bobby Duke 108654—New York State School of Agriculture to William E. Weisheit, Glenmont
*Broad Acres Rover 108369—Frank M. Smith to to D. F. Sibley & Son, Sidney
*Broadfield Bucky 101495—Allen F. Hand to E. J. Boshart, Lowville
*Daniel of Lake View 108289—Fred G. Benedict to Ray Slocum, Warsaw
Densmore's Orange Boy 79673—Chauncey M. Turner to William Densmore, Plattsburg
Don's Silver King 108644—Charles Hornburg to to F. E. Beck, Homer
*Elm Dale Lad 108183—George M. Hillis to J. P. Knapp, Lewbeach
Elm Summit's Sol 98870—Chester A. Parnell to Fred A. Resch, Churchville
*Flossie's Squire of Transaval Farm 103625—Frank L. Hall to Alice G. & Philip H. Knechtel, Basom
*Forge Hill Fernside King 108279—J. L. Wilkie to George W. Hunt, Forestville
*Isabinda's Sequel of Windsor Brook Farm 99595—Arthur L. Carroll to Frank H. Odell, Sanitaria Springs
*Josephine Eclipse 108305—F. L. Hawks to M. T. Kester, Protection
King's Ransom of Farview 108491—C. V. Mills to Philip Preston, Houghton
*King Talmage 108577—G. T. Drake to Hiram Crandall, Waverly
Lauderdale King Pin 83579—D. E. Prouty to Joseph T. Saunders, Argyle
*Lois King Tut of Meaker Farms 108526—C. G. Meaker Co. Inc. to H. A. Edwards & Son, Auburn
Lula's Duke Regent of Esker View 101257—Scott W. Swarts to E. F. Servis, Geneseo
*Middlemarch Marose 108361—Martha Voorhees to Frank E. Gibson, Jordan
*Monarch's Don 107402—Charles Hornburg to Thomas J. Larwood, Albion
Monarch's Duke 103493—Charles Hornburg to E. E. Taylor, Fulton
*Mr. Noble of Andrews Homestead Farm 108324—W. R. Andrews to Burrett Bros., Honeoye
*Ollie's Boy of Meadowview Farm 102536—J. W. Gagnier to Emile Stone, Whippleville
Osceola Aristocrat 108697—Est. F. S. Peer to Samuel Sloan, Garrison
Peerless of Hill View 106728—O. H. & L. E. Sweet to Charles Hadden, Savannah
*Perfecto of Glendale 108187—O. M. Barnes to F. E. Conklin, Pine City
*Planet's Justice 103492—Charles Hornburg to Jesse M. Otis & Son, Aurora
Planet's King 107401—Charles Hornburg to L. R. Blake, Hannibal
*Planet's Masher 108184—Charles Hornburg to George & Henry Gillett, North Syracuse
*Prince Masher Blizzard 108247—J. E. Thurston to Ruben Miller, Morris
Procris Jardinier 72480—Clifton A. Berger to Felix M. Warburg, White Plains
Purchase King 106636—Mrs. Elizabeth M. Reid to John Rockefeller, Tarrytown
Rockingham Sequence 108452—Daniel G. Tenney to G. S. Mawhinney, Chatham
*Roscoe of Shore Acres 98738—Emory Williams to Smith H. Wood, Warrensburgh
*Tarbell Farms Archer 108601—Gage E. Tarbell to A. L. Nearing, Morris
*Tarbell Farms Colonel 102782—Gage E. Tarbell to E. C. Cobb, Greene
Terryberry Colonel 106559—The Glen Springs Corporation to Oliver M. Whiting, Canisteo
*Terryberry Masher 103055—The Glen Springs Corporation to David D. Wilson, Trumansburg
Topliff's Lloyd George 86391—W. J. Topliff to E. E. Woodworth & Sons, Geneva
Waldorf Eastern King 105406—Oscar F. Kinney to Henry W. Howe, Bedford Hills

NORTH CAROLINA

*Billy Linn Dale 68665—J. M. Brown to C. I. Kivett, Staley
*Columbus Pride of Sunset 101848—Allan D. Ivie to H. J. Pratt, Leaksville
*Dean of Nor-Lina 107764—North Carolina State College of Agriculture to Osborne Israel, Candler
*Haney's Choice 108611—W. B. Smith to E. H. Haney, Wingate
*Harvester's Butter Boy 107682—S. W. Miller to Levi Henley, Seagrove
*Jack of Negro Head Creek 108543—Hugh B. Helms to J. R. Chaney, Wingate
*Missie's Vimiera Lad 99007—G. A. Brown to Walter Hood, Newton

NORTH DAKOTA

Blossom's Rose King 96275—Est. G. G. Hartley to Otto H. Johnck, Page
*Dellafield's Vix Venture 108330—J. Ross Porter to Mrs. A. Armdt, Hankinson
Highland Trojan 85509—B. B. Mouck to John W. Maher, Devils Lake
*King Masher's May's Income 108364—Jesse M. Cran to Lyman K. Porter, Montpelier
Lily's Son of Raider 107661—River Falls State Normal School to George Duerr, Lidgerwood
Luetta's Secret of Minot 48673—B. B. Mouck to John W. Maher, Devils Lake
*Mound View Ultra Duke 104253—Mrs. Donald B. Palmer to Walter McLain, Jamestown
*Myron of Clara Cooper Farms 89979—James H. Cooper to M. J. Madsen, Mapleton
*Nakota Cherub Mar 108216—North Dakota Agricultural College to John Hedland, Davenport
Prince's Pride of Grandview 108691—W. P. Rose to Floyd W. Plath, Davenport
*Rose King Porthos 102843—Est. G. G. Hartley to Otto Zaeske, Leonard

OHIO

*Belle's Governor of the Chene 87996—Frank Huff to Abraham Good, Wadsworth
*Brookfield's Lad 107812—Albin A. Elchert to Howard Lewis, Perrysburg
Buccaneer of Prospect Hill 108388—Mrs. Alice R. G. Dalbey to Paul Barnhart, Canal Winchester
Caroline's Glen Vernon of Hillside 107318—Mrs. Burton S. Niblick to Eldon Shappell, Hume
Cheswick of Prospect Hill 108390—Mrs. Alice R. G. Dalbey to Otto Gehres & Herman C. Giesler, Wren
*Dandy of Rocky Knoll 108494—O. E. Martin to Ralph Ocker, Wooster
Doris' Cherub of Avalon 107892—E. C. Peck to Waldo D. Cook, West Salem
*Ebert's Raider of the Gaston Farm 92720—J. Willis Gaston to Ed. M. Thomas, Rogers
Five Points' Kinglet 108188—C. M. McConnell to Firestone & Rice, Wooster
*Guernfalfa Walter 99740—Math Michels to H. T. Sample, Port Clinton
Herald Queen's Masher Jewel 108493—G. C. Steiner to William H. & Leah Graef, Orrville
*Irene's Regenrator 108602—N. C. Farber to L. A. Doran, Blacklick
*Irene's Regenerator 108602—L. A. Doran to C. M. Walton, Pataskala
Jaer Farm's Rowdy Boy 108527—Joe S. Rhoades to William G. Lieser, North Industry
*Mint Julep's Westminster Squire 107748—L. D. Alexander to George A. Ludwig, Mansfield
Page of Rising Sun 91095—Samuel Hertel to F. A. Williams, Troy
Penetrator's May Rose of Prairie View 108276—Orren E. Ewing to William Pontius, Carey
*Rose's Royal Laddie 108695—W. J. Royer to J. C. Black & B. H. Ingersoll, Bath
Spring Hill Benefactor 108182—Wallace Sprang to Guy H. Stafford, Loudonville
*Spring Hill's Representative 104104—Oscar B. Waltz to John B. Vent, Kirby
Spring Hill's Senator 104105—Oscar B. Waltz to George & Emil N. Rahrig, Fostoria

OKLAHOMA

*Oklahoma College King 104460—Oklahoma Agricultural & Mechanical College to William Aschte, Cordell

OREGON

*Anchor Nador 106788—H. R. & Carl Taylor to C. K. Fisher, Haines
*Beaulieu's Count 101798—Wilfred Fitzgerald to Joe Kangas, Brownsmead
*Beauty's Governor of Mentor Park 108211—Fillmore Gaffney to George Bunke, Molalla
*Buttercup's Billie Sunday of Few Acres 101309—Homer Mason to Nels O. Glad, Tillamook
*Buttercup's Royal Duke of Few Acres 82254—B. S. Turner to Albert Marolf, Tillamook
Cascade Peerless 106084—J. A. & J. T. Richey to Victor Erickson, Boring
*Chief of Ornje Nassau 86041—John Drewes to J. Vanderveldt, Brownsmead
*Dolly's Hero of Brownsmead 107190—John Drewes to J. Vanderveldt, Brownsmead
*Flash Light King 108592—Vital Vogt to Edward Hanenkratt, Tillamook
*Harvester of Mentor Park 105315—Fillmore Gaffney to William H. Parry, Beaver Creek
*Jolly Wimsome of Radiodell 87810—Hudson Bros. to Andrew Peterson, Garibaldi
*Jumbo of Meadow-brook Heights 102763—George R. Hofstetter to J. F. Montgomery, Rainier
Lassie's Arrowhead 108455—K. F. Johnson to V. H. Harwood, Astoria
*Lassie's Arrowhead 108455—V. H. Harwood to John Porko, Astoria
*Queen's Golden 15th 76813—F. J. Saliger to C. K. Fisher, Haines
*Rosette's Starlight of Few Acres 102656—Homer Mason to B. E. Turner, Tillamook
*Royal Knight's Monogram of Few Acres 102657—Homer Mason to Virgil V. Hinshaw, Newberg
*Secret Duke's Sequel of the Diamond 75485—Ulrich Eilers to M. A. Holbrook, Wilsonville

PENNSYLVANIA

Annette's Anton of Riviera 108588—Mrs. William H. Luden to Lewis A. Hill, Leechburg
*Argilla General 107328—S. M. Merrill to Benjamin Harris, Ohiopyle
*Beauty's Challenger of Iowanola 103068—Charles R. Mountain to Butler Co. National Bank, Butler
*Belle's Skyrocket 108542—De Witt C. Pyle to G. C. Lachman, Downingtown
*Betsey's Colonel of Oak Dale 105950—John L. May to John E. May, Dover
*Caesar's Velma's Lad 108288—L. O. Hetrick to G. H. Baughman, New Bethlehem
Celia's Golden Secret 108306—Shook Bros. to George H. Meyer, Boonville
*Challenger of Prospect's Bob 108386—C. O. Mattern to J. T. Beckwith, Port Matilda
*Cherub's Perfection of Iowanola 96327—C. A. Mountain to Butler Co. National Bank, Butler
Christine's Raider of Oaks Farm 101647—C. W. Barron to D. N. App, Selinsgrove
Creamery Hero 108242—Archibald Barklie to Robert Wildi, Creamery
*Dimple Rex of Ben-town 99894—C. H. Henrie to Orlando Lawton, Millville
*Don of Casselman Valley 79238—C. W. Frantz to Joseph Ream & Son, Confluence
*Doradale's Noble 104767—H. K. Hetrick to G. D. Wagner, Lawsonham
*Elkview Malcolm 101366—A. J. Cullen to S. W. Evans, Frankford
Fair Field Ultra Druce 108385—Harry B. Shenk to F. B. Loucks, Lamberton
*Fritz of Shady Brook 85856—J. W. Burkholder to Charles Garber, Chambersburg
*General Pine 103326—Lee R. Larimer to John Moyer, Cogan House
*Glenwood's Star of Sweet Water 106356—Arthur C. Emlen to Welsh Strawbridge, Hatboro
*Godetia's Ultra Lad 106224—C. N. Layman to Robert M. Hallowell, Ambler
*Independence Lad of Tarbell Farms 54172—John L. May to J. Raymond Arnold, Hellam
*Jess of Fairview 98780—Orton Hough to Steve Mike, West Newton
*King Dairyman of Prospect 107823—W. D. Hoard & Sons Co. to Guernsey Breeders' Assn., Stahlstown
Lord Richland of Bon Ayre 108468—H. W. Wigman to J. B. Secrist, West Newton
*Mainstay King Diamond 96281—Lewis Oesterling to William C. Johnston, Butler
Meadow Spring Royal Master 73292—Amos Bryan to Peter L. Moyer, Sellersville
*Monro's Ultra of Edgewood 107350—G. H. Monro to G. H. Vanhorn, Sylvania
*Ora's Star of Blue Ridge 107743—B. H. Welty to Simon Shank, Waynesboro
*Overseer's Duke of Rich Grove Farm 108286—George H. Patterson to John Matway, Perryopolis
Pleasant Valley's Rose Hedges 108547—S. Wilfred Smith to F. M. Garver, Ivyland
*Plummer Farm Secret Rose 49722—S. H. Markey to Albert Smith, Hollidaysburg
Pride's Leader 108133—A. P. Warren to J. P. Tarr, Elizabeth
*Prince of Grand View Dairy 108604—John M. Reed to H. M. Booher, Kittanning
Red Jewel's King 108243—W. H. Stoner to Vernon Fisher, Portersville
*Rex's Dexter of Williams Farm 97984—J. A. Williams to A. R. Wilcox, Birchardville
Terryberry Sheik 103056—The Glen Springs Corporation to W. L. Barclay, Williamsport
*Treesdale Spotswood King 74258—C. W. Hammond to Albert Henderson, Fairfield Township
*Victor Purism 108489—J. H. Detwiler to K. M. Irvin, Tyrone
*Ward of the Swale 108448—J. L. Bowman to Frank Lutz, Middlebury

*Windfield Beauty Prince 108204—William Black to F. L. Wright, Greenville

RHODE ISLAND

*Beacon Hill Elegant 104469—Arthur Curtiss James to Joseph Feinman, Newport

SOUTH CAROLINA

Brookmead's Duke of York 108464—Frank Graham Thomson to William C. Whitner, Rock Hill
*Colonial Butter Boy 108220—J. F. Stackley to M. W. Cartwright & H. F. L. Hoffmeyer, Florence
*Colonial Currin's King 108219—J. F. Stackley to M. W. Cartwright & R. E. Currin, Florence
Dixie Boy of Willow Brook Farm 101567—W. S. Peden to O. L. Hunter, Ora
Mozingo's Ultra Foremost 101761—H. M. Mozingo to Marion Farms Co., Marion

TENNESSEE

*Duke Oweenee 108650—W. C. Hill to Celton Endailey, Dandridge
*Lake View Ultra Richmond 106824—R. M. Graham to Ezra Barger, Doyle

TEXAS

*Normal's Cherub 108218—River Falls State Normal School to Wells Bros., Wellington

UTAH

Bessie's King Edward of Bear Lake 107544—George Damken to S. E. Tanner, Loa
*Francelia's Ike 98075—Ivan McIntyre to John Maw, Odgen
*Venice's Prince Harding 77287—Utah State Prison to Carroll Wilson, Payson

VERMONT

*Buttercup's Raider of Bliss Hill 101117—A. C. Bliss to Harry E. Hale, Montpelier
Daisy's Dan of Pleasant View Farm 108642—George P. Thompson to Frank M. Harris, Starksboro
*Echo Dale King Masher Chief 107702—A. A. Lyndes & Son to Earl A. Loso, Plainfield
Link of Hall Farm 98432—Kimball Union Academy to Davis Bros., Hartland
Miss Gertrude's Duke 108315—W. S. Howland to Guy A. Austin, Saxtons River
Regent of Donibristle 108554—J. D. Phillips to E. W. Taft, Springfield

VIRGINIA

Billie's Royal Secret 75081—Campbell County Guernsey Bull Assn. to C. B. Seger, Lynchburg
*Blossom's Beau of Mirador 108449—Ronald Tree to W. P. Lipscomb, Greenwood
*Elsie's King of Burkeville 108185—H. E. Boswell to W. H. Wood, Laurel Mills
*Englishman 102137—M. W. Smith to C. W. Clay, Phenix
Glencairne Powhatan 89224—Virginia Polytechnic Institute to R. H. L. Chichester, Fredericksburg
*King's Governor of Hillside Farm 102990—Rawlings & Roller to H. I. Wright, Staunton
Oak Ridge Maggie's Sandbur 45852—G. Herbert Carey to Frank E. Minor, North Garden
Prince Joseph of Fernlea 108387—Est. B. F. Garber to Temple W. Hilliard, Ellerson
*Willowmere Noble Master 108256—B. F. Salsbury to E. P. Hirst, Manassas

WASHINGTON

*Anchor Lassen 108312—H. R. & Carl Taylor to M. McLeod, Black Diamond
Jenora Sultan 103103—Fred J. Jenner to The Victoria Guernsey Bull Club, East Stanwood
*Pride's Glen Yeksa of Few Acres 108471—Homer Mason to F. J. Scharback, Colton
Prince Allen of Bonnie Doon 108210—Mrs. F. E. Baynes to Henry Kuehl, Snohomish
Rex of Ferndale 108365—R. A. Baer to Walter Jensen, Ferndale

WISCONSIN

Aaron's Confidence 108615—John W. Kreutzer to Ed. Rauscher, Dorchester
Allouez May King 90270—R. Soquet to Martin Van Lanen, New Franken
*Attaboy Improver of Weber Farm 108591—Carl H. Olson to Solomon Enkkeli, Upson
Beauty Boy of Mound City 25023—John A. Nelson to Otto D. Kahl, Dallas
*Beauty's King of F. A. Hubing Farm 108244—F. A. Hubing to Frank Kamarek, Athens
*Belle's Star's May King 78534—John Gronning to Herman Roeser, Sarona
*Belle's Laddie of Briarcombe 108492—Lester V. Patterson to Charles Schladinska, Fountain City
Ben of New Holstein Dairy Farm 108643—Louis H. Olesau to Herman Feldt, New Holstein
Bessie's Golden Star 100016—A. N. Schmit to George Sauberlich, Appleton
Bloom Farm King 108548—John F. Bloom to A. Olig, Fond du Lac
*Bob of Elmwood 106549—Hanson Bros. to Fred M. Staples, Frederic
*Bonnieview Justice 90594—Mrs. H. C. Headstream to Roy Heagle, Gilman
*Boy Blue of Lindacres 102661—R. L. Pope to Harry Testin, Waupaca
Bravo's Hero of Village View 106773—L. T. Lee to Elmer Samuels, West Salem
Calvin of Maple Grove 104719—J. A. Hays to Fred Crook, Readstown
*Captain Carlos 108367—W. W. Noll to Eric Amble, Auburndale
*Carnation King Regent 97187—R. R. Rudesill to N. L. Swanson, Baldwin
*Charlie of Hill View 108519—W. F. Kolb to A. H. Carpenter, Omro
*Cherie Blossom's Lad 107193—V. L. Clawson to Arthur Allen, Mauston
*Cherry's King of We-no-nah 106637—Edward Schaeffner to Harry Voss, Loyal
Cherub of Crowell Farm 108607—O. A. Crowell to John F. Kubisiak, Amherst
Chester of Road Side Farm 106431—Herman Trankle, Jr. to Brian Rundell, Livingston
Cleveland Royal 108536—William Voigt to Herman Heckmann, Kiel
Corium Cherub's Ferdinand 105110—F. J. Rueping to Archie Nelson, Barron
Craigamoor Raritan May King 2d 70340—Charles B. Williams to Philip E. Nelson, Maple
Cymbia's King 93526—Edwin Chapin to Andrew Schalbrowkoski, Northland
Defender of Waddington 81827—C. J. & W. A. Connell to H. E. Winkler, Somers
*Dixie of City View 70770—Harry H. Fuller t John Bartosh, River Falls
Duke Pet of Bonita 60485—Martin Nissen to Mrs. Hans K. Anderson, Withee
Echo Bay Farms Sentinel 102619—R. P. Guptill to Est. A. W. Brown, Rhinelander
Egil 100931—A. C. Williams to John Erickson & John Tway, Cashton
*Eglantine's Rose Big Boy 107384—Lee Carter to Joseph C. Seegharter, Birnamwood
Elmore of Minnow Brook 71050—Carl Faldet to Otto O. Bestul, Scandinavia
Fawn's Pat 104515—Richard F. Klemm to Guy Wheeler, Reedsburg
Flossie's Bob of Sylvanite 103256—Richard F. Klemm to Gustave H. Neuman, Baraboo
Gene Ardale 102050—Ewald Kohnke to August Bjork, Elk Mound
*Glen of Kelly Brook 108050—Joseph Martineau to Emil Ratz, Gillett
Glenwood Boy of Sy Farm 108528—Fred Sy to Herman Wise, Lena
*Glenwood's Jack of Bluff View 97245—Walter G. Becker to W. J. Weisemann, Fort Atkinson
*Governor of Lodi 108610—Charles Tomfohrde to Kenneth Buckanan, Lodi
Governor of Maple Lind 65372—Henry Testin to Paul N. Pope, Waupaca
Governor's Chief of Winndale 59946—Ignatz Metz to Clemens Weiler, Sr., & Clem A. & Peter Weiler, Bern
*Grenfel King of New Berlin Heights 108648—Seymour Bros. to John S. Zimmermann, West Allis
*Guernfalfa Seven-Up 95499—Math Michels to Hiram Vroman, Verona
*Guernseydale Diamond 97239—Aplin & Benjamin to Powell Bros., Pleasant Prairie
*Hans Brinker of North Hill 103261—C. A. Peterson to Joe Holoubek, Phillips
Honey Dew's Bauer of Ruthaven 108331—Est. M. C. Ewing to Joseph L. Wenzel, Stratford
*Honeymoon's Daughter's Duke 31953—Hans G. Christensen to Martin Tyvand, Cashton
*Hoover of Richland 104369—M. E. Clark to Clint Pierce, Lone Rock
Jack of Braeside 94479—E. H. Kirklin to William Morack, Hortonville
Jacqueminot's Raider of Roberts 107639—R. O. Hargrave to R. R. Rudesill, Baldwin
Jay of Homestead 50518—August Grunwaldt to Levi Schmeichel, Black Creek
*Jeanette's King of Maple Side 98502—Riley Martiny Co. to R. W. Antrim, Beloit
*Johnnie of Hilldale 108490—C. Bishop to Charles Brooks, Omro
*John of Fair View 108600—Robert Klemm, Sr. to Andrew Johnson, Unity
John of Naugart 106643—Est. M. C. Ewing to William F. Limke, Naugart
*Knut of Evergreen Dairy Farm 103217—George Muehleisen to Otto Loevenhagen, Alma
*Korntved's Star 108651—John P. Scheuring to Soren Korntved, Greenwood
*Lad of Prairie Lake Farm 107811—Jorstad Bros. to F. G. Durkey, Cameron
Lavanton of Rich Neck 43593—Glenn Johnson to J. J. Bean, West Salem
Leo of River View Poultry Farm 108686—Joseph Bourish to Anton Hastreiter, Cato
*Listowel's Fair Laddie 108375—W. L. Elphick to Richard H. Reich, Milton Junction
*Louis Marshall of X-L-Land 44156—Olger Wahl, Andrew Wintron & Kringle Bros., to Andrew Anderson, Maple Grove
*Lula's Lad of Owendale 107200—Dave Owen to Elizabeth Amacher, Merrill
*Margie's Prince of Fair View 108599—Robert Klemm, Sr. to John Johnson, Unity
Martindale Sailor Boy 92211—Martindale Farms to William R. Burhopp, Marshfield
Master of Maple View 108645—Oscar M. Samz to Michael Heiser, Denmark
*Max of Silver Valley 104674—Walter Herman to Engen Bros., Galesville
*May's Marvel of Normal Farm 96344—W. C. Hill to Charles Dowling, Livingston
*Meadow Brook's Ezra 100752—Elmer C. Bock to Michael Gulig, Peebles
Meadow Brook's Harold 100754—William Bock to John C. Hemauer, Hilbert
*Melvina's Pat 105182—Richard F. Klemm to Fred Bisch, Baraboo
*Mickey of Fair Oaks 108376—W. L. Elphick to William F. Reich, Milton Junction
Owen of Pine Hill 108541—Edgar L. Horton to John Von Haden, Augusta
*Pearl's Laddie of Outlook Hill 85950—Fred H. Wilhelm to Gotlieb Gunske, Comstock
Pearl's Searchlight of Excelsior Farm 106254—W. M. Pace to Aplin & Benjamin, Waukesha
*Penetrator's L. F. Ensign 108694—Ralph Tratt to Fritz Anderson, Whitewater
*Princess Spot's Illustrator 108427—H. C. Sutcliffe to John Lynn, Chippewa Falls
Queenly's Star Gazer of Farview 108649—Theo E. Herwig to H. E. Heitman, Plainville
*Raider of Eileen 102381—W. H. Lloyd to George Klaus, Ashland
Reliable's Starlight's Pat 108578—William Haag to J. A. Heilmann, Norwalk
Robert M. of Maple Grove 103361—J. A. Hays to Fred Crook, Readstown
Roch Stone of Maryland Farm 63047—George Hoffman to Clarence Sinz, Eau Galle
*Rosellen's General 108552—J. T. Anderson to Alvin Lien, Westby
Roxies' Lad of Nelsondale 108272—Mrs. N. O. Nelson to N. P. Peterson, Manitowoc
St. Croix Juniper 105371—Lloyd Rundell to W. H. Chapin, Chippewa Falls
*St. Croix Mars 104908—Lloyd Rundell to John H. Viebrock, Star Prairie
*St. Croix Romulus 105944—Lloyd Rundell to O. I. Hickcox, Hudson
*St. Croix Samuel 102849—Lloyd Rundell to Mrs. Peter K. Larson, Baldwin
Sarnia Dick 101020—Charles L. Hill to Dawson Bros., Franksville
*Sheila's Carl of Summit 105978—Victor N. Leppla to Otto Albrecht, Omro
*Shoreland King Cole 108522—L. B. Stevens to Irving Wallschlaeger, Hartland
*Snowball's Illustrator 108429—H. C. Sutcliffe to Howard Farr, Black Earth
Southslope Reuben 108221—H. L. Hubbard to Golz Bros., Wausaw
*Sunny Brook's Boy 108424—John J. Brill to Jack Stone, Rice Lake
*Tellus's Trixy's Prince 73203—George E. Larson to J. E. Hotvedt, Nelsonville
Togo's Royal of Sylvanite 106395—Richard F. Klemm to Paul G. Schiefelbein, New Lisbon
Tuscola Sheik 103818—Hans G. Christensen to M. H. Bekkedal, Westby
*Ultra of Fern-Dell 93937—William Larsen Canning Co. to M. Z. Vermeiren, Pewaukee
*Uncle Jim of Prairie View 108690—Kent Bros. to E. A. Ovitt, Elk Mound
*Victorina's Excelsior 56815—Gustafson Bros. to Samuel Mangnuson, Maiden Rock
*Violet's May King of Maple Villa 107768—E. O. Sankey to William Hanop, Abrams

FOREIGN

Glory's White Lad 108022—Walter C. White to F. M. Hooker, Wheatley, Ontario

COWS

CALIFORNIA

Mary Chaffin of Beulah 170769—L. L. Hudson to E. G. Stinson, Orange
Mary Marquette of Beulah 181805—L. L. Hudson to E. G. Stinson, Orange
*Penora of Claremont 106315—Emanuel Barrell to A. Stockalper, Holtville

CONNECTICUT

Hope's Wild Rose of Tilden Farms 145928—E. W. Pfrang to Clapboard Hill Farm, New Canaan
Ultra Dimple 164685—Ralph Waldo Chase to Harold Strickland, Middlefield

DELAWARE

Anna Eva's Blossom of Oak Dale 106870—John L. May to John Govatos, Wilmington
Antonson's Blossom 102708—Est. Frank B. Evans to John Govatos, Wilmington
Antonson's Hayes Raider 117608—Est. Frank B. Evans to John Govatos, Wilmington
Antonson's Nellie Lee 169462—Est. Frank B. Evans to John Govatos, Wilmington
Bonnie's Bloom 33148—Est. Frank B. Evans to John Govatos, Wilmington
Bonnie's Solemn Promise 169463—Est. Frank B. Evans, to John Govatos, Wilmington
Hedge Hill's Ultra Golda 117332—George F. Ebert to H. G. Haskell, Wilmington
May King's Miriam Bloom 133725—Est. Frank B. Evans to John Govatos, Wilmington
May King's Miriam Darling 116453—Est. Frank B. Evans to John Govatos, Wilmington
May King's Patient Polly 133726—Est. Frank B. Evans to John Govatos, Wilmington
May King's Rosette 125950—Est. Frank B. Evans to John Govatos, Wilmington

Miriam of Calvert 55029—Est. Frank B. Evans to John Govatos, Wilmington
Miriam of Calvert 2d 169464—Est. Frank B. Evans to John Govatos, Wilmington
Raider's Sarah Sucotte 149282—Est. Frank B. Evans to John Govatos, Wilmington
Sissy of Culpen Herd 67321—Est. Frank B. Evans to John Govatos, Wilmington
Star's Fanny of Oak Dale 118097—John L. May to John Govatos, Wilmington
White Hall's Suffolo 181557—White Hall Farms, Inc. to Robert A. Derrickson, Taylors Bridge

GEORGIA

*Antoinette's Prize of Glencairne 107910—R. H. L. Chichester to Paul H. Bennet, Quitman
Fern Crest Mignon 177056—William Rawlings to L. C. Fischer, Atlanta
Fern Crest Royal Lady 147399—Hugh Agricola to William Rawlings, Sandersville
*Glencairne Queen of the South 159676—R. H. L. Chichester to Paul H. Bennet, Quitman
Itchen Ranter's Constance 110118—William Rawlings to L. C. Fischer, Atlanta
Josepha of Plumtree 181933—J. P. Hall to L. C. Fischer, Atlanta
Lady Rosela of Mooresville 148439—Hugh Agricola to William Rawlings, Sandersville
Pearl's Honor 181932—J. P. Hall to L. C. Fischer, Atlanta
Shandon's Lady Alderney 144092—William Rawlings to L. C. Fischer, Atlanta
*Wallie's Queen of Glencairne 49721—R. H. L. Chichester to Paul H. Bennet, Quitman

IDAHO

Bonita of Thousand Springs 175070—Mrs. Minnie W. Miller to Robert Burlingame, Emmett

ILLINOIS

*Fairchild Queen of the Wern 181504—D. I. Williams to Walter L. Baumgartner, Walnut
Fanny II. of Les Merriennes 65845 (Imp.)—Mrs. Scott Durand to Emil P. Wetton, Barrington
King's Sunbeam of Waukesha 130266—Goodhand Kingston & Son to W. R. McCabe, Lockport
Lady Frances of Village Farm 161405—Brian L. Rundell to Faber Bros., Genoa
Lavinia's Golden Fair Maid 116325—F. E. Fox to William B. Frankenstein, Barrington
Margaret of Village Farm 146885—Brian L. Rundell to Faber Bros., Genoa
Mildred of Village Farm 161404—Brian L. Rundell to Faber Bros., Genoa
Nakena's Sequel of River Banks 2d 181699—Leonard Estate Company to Clifford M. Leonard, Lake Forest
Nancy of Village Farm 159947—Brian L. Rundell to Faber Bros., Genoa
Nettie of Village Farm 159949—Brian L. Rundell to Faber Bros., Genoa
Nora of Village Farm 159948—Brian L. Rundell to Faber Bros., Genoa
Ruth of Village Farm 182044—Brian L. Rundell to Faber Bros., Genoa
Spotted Queen of Glenburn 91544—Fruit Bros. to William B. Frankenstein, Barrington
*Star's Minda Girl 155959—R. J. Kingdon to Pearl A. Murdock, Williamsfield
Victor's May Secret of River Banks Farms 181698—Leonard Estate Company to Clifford M. Leonard, Lake Forest
Viola of Village Farm 182050—Brian L. Rundell to Faber Bros., Genoa

INDIANA

Corporal's Maid 62144—August J. Luebbert to John A. Rebber, Dale
*Dainty of Little Rock Farm 151657—L. P. Swoveland to I. F. Yaney & Son, Decatur
*Daisy Queen of Crane Farm 106170 (Imp.)—Lewis A. Coleman to Guy H. Myers, Arcadia
*Dandelion's Daisy of Bristol Valley 150112—Frank A. Hemingway to Bristol Orchards, Inc., Bristol
*Halt's Nellie 64716—J. W. Adair to Squire Shute, Covington
Hambonnie 68435—C. J. Whistler to J. H. Black, Lebanon
Josie of Elderwood 181440—Roy Burton to J. L. Keach, Indianapolis
Lacoma's Silver Queen 154489—Lewis A. Coleman to William H. Myers, Arcadia
Lacoma's Yeksa Girl 137606—Lewis A. Coleman to William H. Myers, Arcadia
*Lassie May's Helen 181442—D. A. Basinger to Enos L. Zuercher, Berne
*Linda's Doris of the Four A.'s 160969—Howard Adair to Squire Shute, Covington
Nora of Bercado Farm 109875—L. J. Pletcher to Era A. Stutzman, Goshen
*Queen Alice of Little Rock Farm 123179—L. P. Swoveland to I. F. Yaney & Son, Decatur
*Viscount's Pride 147453—Fred W. Beiswanger to John Zimmerman, Milford
Wood Lawn's Zara Masher 182016—O. H. Mills & Son to Roy N. Fenn, Tell City

IOWA

*Alta's Merrygold 145513—Fred C. Butler to N. J. Boker, Le Mars
*Bess Yeksa Q. 2d 80873—W. B. Quarton to A. Van Drimmelen & Son, Newton
Bullrush Itchen Dairymaid's May 150653—William H. King to William Eakle, Cedar Falls
Cherub's Cherry of Chippewa 160025—L. P. Martiny to William S. Bradley, Centerville
Cherub's Delight of Chippewa 177995—L. P. Martiny to William S. Bradley, Centerville
Cherub's Elsie of Chippewa 165671—L. P. Martiny to William S. Bradley, Centerville
Cherub's Maid of Chippewa 160027—L. P. Martiny to William S. Bradley, Centerville
Cherub's Tulip of Chippewa 164507—L. P. Martiny to William S. Bradley, Centerville
Cherub's Violet of Chippewa 160028—L. P. Martiny to William S. Bradley, Centerville
*Echo Bay Farms Poppy 180220—R. P. Guptill to John Roever, Waverly
*Fertile Farm June 149075—E. S. Warren to R. W. Wilson, Newell
*Lamora Yeksa Q. 114756—W. B. Quarton to M. H. Hoskins & Charlton Bros., Rolfe
*Lord Hotton's Shady Lawn Lady 173688—M. E. Gordon to Walter I. Weeber, Iowa City
*Loretta's Lisbeth of Echo Bay Farms 180219—R. P. Guptill to John Roever, Waverly
Maid's Yeksa Q. 4th 65147—W. B. Quarton to P. G. Frye, Mason City
Maud of Maplelawn 47334 (Imp.)—Lewis Bushnell to C. M. Livingston, Monroe
*Minty's Daughter Yeksa Q. 104493—W. B. Quarton to A. Van Drimmelen & Son, Newton
Miss Frederick of Maplelawn 82176—W. C. Hill to R. W. Livingston, Monroe
Pandora of Mound City 116388—W. C. Hill to C. M. Livingston, Monroe
*Pearl Yeksa Q. 129437—W. B. Quarton to M. H. Hoskins & Charlton Bros., Rolfe
Rosie II. of les Buttes 53763 (Imp.)—W. C. Hill to C. M. Livingston, Monroe
Rosie of West Hill 118488—W. C. Hill to C. M. Livingston, Monroe
Rosie's Ruth of West Hill 145359—W. C. Hill to C. M. Livingston, Monroe
Takhodah's Bonnie Lassie 166046—H. H. Polk to C. T. Good, Valley Junction
Takhodah's Favorite 167517—H. H. Polk to C. T. Good, Valley Junction
Takhodah's Queen 166047—H. H. Polk to C. T. Good, Valley Junction

KANSAS

Goldie D. 182081—D. E. Myers to Frank Myers, Erie
*Peach Bloom of Angra 97043—E. A. Sample to A. B. Shaughnessy, La Harpe

MAINE

Dolly's Belle Ruby 104626—Malbon Bros. to Peter W. Merry, Skowhegan
Hero's Priscilla 84279—E. G. Crocker to Harvey Long, East Blue Hill
*Lakefield June 82325—E. G. Crocker to F. L. Green, East Blue Hill
Williametta's Blue Bell 107629—Malbon Bros. to Peter W. Merry, Skowhegan

MARYLAND

*Anna Eva's Peggy of Oak Dale 2d 177003—John L. May to C. S. Wolfinger, Hagerstown
*Creamland Elza 180543—R. R. Schwartz to Edgar M. Ward, Lothian
*Creamland Nell 181781—R. R. Schwartz to Edgar M. Ward, Lothian
*Fairhaven Esther 177662—F. B. Beasman to P. A. Hanver, Sykesville
Procris Jonquil 180756—Louis Ganssle to G. Bernard Fenwick, Glyndon
*Queen's Jewel of Fairhaven 158442—F. B. Beasman to P. A. Hanver, Sykesville
Royal's Queen M. C. 181784—John A. Ensor to J. Wheeler Ensor, Sparks
Snow Girl's Dulcy 123462—Emmet Steiner to F. B. Beasman, Sykesville
Viola's Pride of Oakland 170947—J. I. Hereter to Lloyd E. Miller, Accident

MASSACHUSETTS

Blossom of Redhurst 180688—Charles Taylor to Isaac T. Prosser, Chicopee Falls
*Bopeep's Powder Puff 180978—William M. Hurley to Albert R. Mann, North Pembroke
*Bopeep's Queen 2d 74011—William M. Hurley to Albert R. Mann, North Pembroke
Brookfield Wyoming 180451—Mrs. J. B. Moulton to S. M. Merrill, Ipswich
Brookfield Wyoming 2d 181552—Mrs. J. B. Moulton to S. M. Merrill, Ipswich
Creusa's Prize of Portland 181683—S. C. Hall to Horace P. Beals, Lowell
Daisy Maid of Redhurst 89700—Charles Taylor to Isaac T. Prosser, Chicopee Falls
*Daisy III. of les Ruettes 75403 (Imp.)—William M. Hurley to Albert R. Mann, North Pembroke
*Daisy's Princess Verbina 173404—William M. Hurley to Albert R. Mann, North Pembroke
*Hayes Moss Rose 67892 (Imp.)—William M. Hurley to Albert R. Mann, North Pembroke
*Jenny Belle of the Prairie 89450—William M. Hurley to Albert R. Mann, North Pembroke
*Jenny Belle of Willow Brook 173407—William M. Hurley to Albert R. Mann, North Pembroke
*Lady Violet of Willow Brook 89366—William M. Hurley to Albert R. Mann, North Pembroke
Lake Farm Lilac 154576—Charles W. Curtis to Lawrence Grinnell, South Dartmouth
*Les Ruettes Daisy 173919—William M. Hurley to Albert R. Mann, North Pembroke
Linden Girl of Redhurst 180687—Charles Taylor to Isaac T. Prosser, Chicopee Falls
*Marie Lisette 107046—William M. Hurley to Albert R. Mann, North Pembroke
*Mar's Blossom's Last 173408—William M. Hurley to Albert R. Mann, North Pembroke
*May Day's Violet 173405—William M. Hurley to Albert R. Mann, North Pembroke
*Memento's Lady Bickleigh 85034—William M. Hurley to Albert R. Mann, North Pembroke
*Memento's Pauline 93365—William M. Hurley to Albert R. Mann, North Pembroke
*Mixter Farm Sunbeam 106016—Samuel J. Mixter to Andrew Vinski, Hardwick
*Mixter Golden Hildred 166676—Samuel J. Mixter to Frank Bujnenicie, Gilbertville
*Mixter Mabel of Hardwick 59805—Samuel J. Mixter to John Kazemekas, Gilbertville
*Mixter June Rose 124236—Samuel J. Mixter to Howard R. Thresher, Hardwick
*Mixter Radiance 166729—Samuel J. Mixter to John P. Howe, Amherst
Nannette of Redhurst 180689—Charles Taylor to Isaac T. Prosser, Chicopee Falls
Naza D. of the Elms 123728—Harvey A. Wilder to Edgar E. Campbell, Townsend
Nora of Keszuckwand 139801—Samuel E. M. Crocker to Oscar M. Whittemore, Lenox
*Ponakin Belle 111377—George H. May to Miriam Shaw, Harvard
Pride's Heiress 181247—Charles E. Mace to Howard Atwood, Bolton
Pride's Heiress 181247—Howard Atwood to George H. Timmins, Ware
*Prince Cherub's Bopeep 173410—William M. Hurley to Albert R. Mann, North Pembroke
*Prince's Rebecca 143403—William M. Hurley to Albert R. Mann, North Pembroke
*Princess Bopeep 99755—William M. Hurley to Albert R. Mann, North Pembroke
*Princess Cherub of Willow Brook 173406—William M. Hurley to Albert R. Mann, North Pembroke
Quaker Lad's Betty 182018—Harvey A. Wilder to Edgar E. Campbell, Townsend
Redhurst Girl 180686—Charles Taylor to Isaac T. Prosser, Chicopee Falls
Regent's May Rose 67303—Charles H. Jones to D. Frank Dillon, Fitchburg
*Successor's Belle 173409—William M. Hurley to Albert R. Mann, North Pembroke
*Successor's Bopeep 143407—William M. Hurley to Albert R. Mann, North Pembroke
*Successor's Bopeep of Willow Brook 173411—William M. Hurley to Albert R. Mann, North Pembroke
*Successor's Itchen Pine Blossom 173412—William M. Hurley to Albert R. Mann, North Pembroke
*Successor's Model 143405—William M. Hurley to Albert R. Mann, North Pembroke
*Yeoman's Mixter Annaretta 62944—Samuel J. Mixter to Howard R. Thresher, Hardwick
*Yeoman's Mixter Mermaid 65876—Samuel J. Mixter to Howard R. Thresher, Hardwick

MICHIGAN

*Bluebell of Ballard Farm 128914—Ballard Bros. to Harry C. Ruggles, Moore Park
*Butterfly's Blossom 111915—W. J. Downing to T. T. Visnaw, Bay City
*Butterfly's Dawn of Shady Nook 93641—W. J. Downing to T. T. Visnaw, Bay City
Champion's Governess 86739—J. H. Laney & Son to Joseph W. Spooner, Grand Rapids
*Demonstrator's Blossom 164562—Edwin Fuller to Richter Bros., Port Huron
Dictator's Royal Jeweler 180622—Mrs. Nellie Roush to W. T. Evoy, White Cloud
*Doris Elvira 173780—August Morlock to S. William Frey & Sons, Sand Lake
Easter Greeting's Beauty 182020—August Morlock to S. William Frey & Sons, Sand Lake
*Grace of Jamestown 181111—L. G. Hilzey to Howard Loew, Byron Center
*Lily Ella's Dorothy 157258—August Morlock to S. William Frey & sons, Sand Lake
*Maid of Capitol View 114936—Himelberger & Evert to Arthur E. Ladner, Big Rapids
*Princess of the Haut Chemin 84038 (Imp.)—Goodhand Kingston & Son to George W. Peterson, Scottville
*Rosalie of Ballard Farm 142015—Ballard Bros. to Harry C. Ruggles, Moore Park
*Rose's Fairy Princess of Shore Oaks 141313—Peter W. Prichard to Lake County Farm, Chase
*Sitka's Beauty 117488—George N. Crawford to Albert Augustin, Whitehall
*Sultan's Miss Fortune 83242—Thomas Morgan to Wallace Long, Allegan
*Sweet Clover's Dorothy 166514—August Morlock to S. William Frey & Sons, Sand Lake
Thistle's Buttercup of Shady Nook 39987—W. J. Downing to John Purtell, Kawkawlin
*Urban Dairy's Frances Helen 175047—Forrest L. & Lulu E. Elliott to Edgar W. & Jesse M. Fox, Kewadin
Walter Sequel's Lady Taft of Denmark 45800—Goodhand Kingston & Son to John & Peter Peterson, Custer

Wil-Holm Emily 181929—Roberts A. Holmes to Archie Ives, Rockford

MINNESOTA

Ben's Flossie 182117—M. B. Wood & George E. Richardson to M. B. Wood, Mankato
Buttercup of Watkins 121437—Clinton Bros. to A. C. Loring, Minneapolis
*Cora Crowe 66271—Henry C. Wessman to Frank Perra, Waverly
Dairymaid Coralina 132464—Henry C. Wessman to George E. Sherwood, Kimball
*Dairymaid Violet 152590—Henry C. Wessman to Bill Doerfler, Waverly
*Easter Belle 181906—John Neels to Wilkin County Poor Farm, Breckenridge
Fairy Frances 118483—William R. Anderson to R. W. Anderson, Lindstrom
Frenchy's Rana of Lakeview 168734—F. B. Hardy to E. P. Burkstrand, Cokato
*Frosty of Sarnia 73762 (Imp.)—Henry C. Wessman to T. L. Carlson, Cokato
*Glossy of Leaf Lake 181905—John Neels to Wilkin County Poor Farm, Breckenridge
Hambro's Beauty of Eron 121773—William McCarthy to S. A. Wittwer, Redwood Falls
Helen's Beauty of Watkins 141687—Clinton Bros. to A. C. Loring, Minneapolis
Lady Jewel Sweetmist 172793—W. R. Adams to Frank Stagmeier, Eagle Lake
*Leaf Lake Goldie 89735—John Neels to Wilkin County Poor Farm, Breckenridge
*Leaf Lake Nita 166850—John Neels to Wilkin County Poor Farm, Breckenridge
*Maida's Virginia of Le Hillier 153728—C. C. Pratt to John Freunal, Mankato
May Day's Rosebud 173509—Albert C. Loring to L. A. Yaeger, Good Thunder
Miss Sanora of Lamson 129524—Henry C. Wessman to George E. Sherwood, Kimball
Mosa's Pet of El Mere 182115—M. B. Wood & George E. Richardson to George E. Richardson, Garden City
Noble Trixie of Pride of Palmer 134253—E. S. Palmer to Melver E. Pearson, Shafer
*Pansy of Tile Spring Farm 150318—L. A. Yaeger to Robert C. Claeys, Truman
*Prudy of Elm Spring 2d 58473—Charles P. Webb to E. B. Kickenapp, Faribault
Queen Marie of Maple Lawn 171234—D. R. Schroeder to R. V. Hotchkiss, Fairmont
Ramona of Sherwood Farm 165762—Eino Ruotsinoja to A. T. Ruotsinoja, Kimball
Sovereign's Rose of Frenchdale 130342—S. C. French to S. A. Wittwer, Redwood Falls
Traina of Silverton 72233—M. L. Lindfors to M. L. Lindfors & Sons, Fosston
Twin Oaks May Jewell 173050—M. L. Lindfors to M. L. Lindfors & Sons, Fosston
Winna of Watkins 131309—Clinton Bros. to A. C. Loring, Minneapolis

MISSOURI

*Aurora Rose 181888—Harry F. Keller to C. C. Easton & Son, Mountain Grove
*Bessie Queen of Lone Elm Farm 181674—J. M. Kurtz to Jacob B. Schrock, Garden City
Early Rose of Fairview 181366—Est. Charles Peiterson to Fred Peiter, Marionville
*K.'s Ozark Belle 181889—Harry F. Kellerto C. C. Easton & Son, Mountain Grove
*Lucile of Lone Elm Farm 181675—J. M. Kurtz to Jacob B. Schrock, Garden City

MONTANA

*Deacon's Helen Avoca Golden Glow 181438—Fred Marton to Mrs. Julia B. Morrow, Dillon
*Dotts of Airy Knoll 128148—Anna E. Fitzgarrald to Edward N. Lalonde, Livingston
Fancy's May Queen of Lynndale 179881—G. R. Johnson to Carl J. Hansen, Dillon
*Lucky Lily of Airy Knoll 91250—Anna E. Fitzgarrald to Edward N. Lalonde, Livingston

NEW HAMPSHIRE

Colbydale Larkspur 91669—Mrs. E. L. Colby to Charles W. Colby, Tilton
Colbydale Pansy 149271—Mrs. E. L. Colby to Charles W. Colby, Tilton
Colbydale Spotted Jewel 181841—Mrs. E. L. Colby to Charles W. Colby, Tilton

NEW JERSEY

*Coventry Splendor 181387—R. Lawrence Benson to Martin Clausen, Princeton
*Florence Fortune 144914—John H. Niece to J. Schenk Higgins, Flemington
Florham Emblem 153558—J. L. Hope to L. F. Loree, West Orange
Franklin's Mary Chene 181812—Est. B. Du Bois Smock to A. L. D. Warner, Mendham
Franklin's Starlight Chene 181811—Est. B. Du Bois Smock to A. L. D. Warner, Mendham
*Jewel of Seven Pines 181408—Gordon Hall to Alberta Farlee, Lambertville
Larchmont Finucane 108024—Miss Ruth E. Francisco to Charles D. Cleveland, Eatontown
Osceola Flora 127411—Est. F. S. Peer to Shelton E. Martin, Peapack
Pencoyd Heiress 124815—T. W. & I. W. Roberts to William E. Rhoads, Moorestown

NEW YORK

Anne's Pride of Pinemead 80751—George C. McLenithen to J. David Hartmann, Watervliet
*Ann of Kirk Meadows 181842—E. M. Kirkpatrick to J. Q. Gannon, Stillwater
Appletree Point's Peerless Rosa 105438—Harry Bailey to Valentin Burgevin, Inc., Kingston
*Auricula Rilma 70009—J. Leonard Adsit to L. B. Russ, Baldwinsville
Bellona IV. of Clairmont 143222 (Imp.)—Gordon to H. F. Andrus, Yonkers
*Bess of Riverdale Farm 143016—S. E. Isaman to Frederic W. Isaman, Perkinsville
Bettie of Milton 124954—F. M. Englehart to Frank Buckley, Valley Falls
Blanche's Pride of Arrow Farm 181903—Ralph L. Remington to John S. Petteys, Greenwich
Blanche's Pride of Arrow Farm 181903—John S. Petteys to A. D. Langdon, Copake
Blancheur's Lily White 175170 (Imp.)—Gordon Hall to W. H. Williams, Lyon Mountain
Blossom's Queen of Tuscarora 181528—Lydia Taylor to John W. Hollis, Hornell
Bonny's Good Fortune of Sunny Crest 106867—John Graham to Leon S. Phelps, Gansevoort
*Brabant Caligula's Gem 108994—John G. Van Etten to Valentin Burgevin, Inc., Kingston
*Brabant Sapphire's May Finch 118501—John G. Van Etten to Valentin Burgevin Inc., Kingston
Butter Bowl of Sunny Crest 106865—John Graham to Leon S. Phelps, Gansevoort
*Buttergirl of Transaval Farm 159027—Frank L. Hall to Alice G. & Philip H. Knechtel, Basom
Climax's Banshee of Sunny Crest 179331—John Graham to Leon S. Phelps, Gansevoort
Climax's Fancy of Sunny Crest 179332—John Graham to Leon S. Phelps, Gansevoort
Climax's Odd Spot of Sunny Crest 179330—John Graham to Leon S. Phelps, Gansevoort
Climax's Startle of Sunny Crest 139787—John Graham to Leon S. Phelps, Gansevoort
Conyers Nora Bell 71371—W. J. Topliff to E. E. Woodwarth & Sons, Geneva
*Creamdale Betty 181886—J. Leonard Adsit to Carlson A. Cook, Baldwinsville
Della D. 56098—M. D. Smith & Son to Albert Applebee, Dormansville
*Denannah of Hill View 151635—O. H. & L. E. Sweet to Frank Smith, Wolcott
*Dolly of Hill View 118858—O. H. & L. E. Sweet to Jay N. Tearney, Clyde
Dolly of Moore Villa 51103—W. J. Topliff to E. E. Woodworth & Sons, Geneva
Dorothy Rivers 181256—L. R. Blake to Charles Hornburg, Ira
Edgemere Jennie 147137—Harry Bailey to Valentin Burgevin, Inc., Kingston
*Elaine of Warsaw 76498—Slocum Bros. to Ray L. Slocum, Warsaw
*Eleretta of River View 143940—Rufus R. Gates to Frank B. Spengler, Baldwinsville
Erszabeth Lucky 123073—W. J. Topliff to E. E. Woodworth & Sons, Geneva
Evangeline's Pride of Arrow Farm 181904—Ralph L. Remington to John S. Petteys, Greenwich
Evangeline's Pride of Arrow Farm 181904—John S. Petteys to A. D. Langdon, Copake
Fairy Queen of Pleasant View 57782—M. W. Butler & Son to Marcus H. Butler, Perry
*Fanny of Canisteo 41536—O. M. Barnes to F. E. Conklin, Pine City
Gayhead's Eriston's Pet 134754—New York State School of Agriculture to Grover Eckerson, Cobleskill
Hansa 28093—George C. McLenithen to J. David Hartman, Watervliet
Honour's Dot of Fairmont 116286—Hillcrest Farms Products Corporation to J. B. Sisson & Son, Poughkeepsie
Honour's Dot of Fairmont 116286—J. B. Sisson & Sons to L. J. Benson, Pawling
Hope of Cornus Farm 160514 (Imp.)—Gordon Hall to W. H. Williams, Lyon Mountain
Hunguets Princess Laura II. 150694 (Imp.—Gordon Hall to Samuel Sloan, Garrison
Ione of Arrow Farm 122519—John S. Petteys to A. D. Langdon, Copake
*Irene Princess of Lauderdale 48841—Maurice Whitney to Arthur M. Kendall, Schodack Landing
Jane of Beechford 135414—Harry Bailey to Valentin Burgevin, Inc., Kingston
Kathrene of Ganasadaga 116160—W. E. Mills to Charles F. Everson, Moravia
King Mapleton's Olivia of Valley View 98308—Whatson Hall to Sam Golding, Tannersville
King of the May's Itchen Daisy 34916—Oscar F. Kinney to William H. Williams, Lyon Mountain
*Knollwood Content 139875—Gage E. Tarbell to E. C. Cobb, Greene
Lady Ruby III. of Sarnia 143227 (Imp.)—Gordon Hall to Samuel Sloan, Garrison
Lady Washington's Daughter of Mara Alva 96586—George C. McLenithan to J. David Hartmann, Watervliet
Lone Pine Luxury 88749—Craig L. Spencer to William H. Williams, Lyon Mountain
Lovedale's Camilla 64694—W. J. Topliff to E. E. Woodworth & Sons, Geneva
Lucky of Valley View 81790—W. J. Topliff to E. E. Woodworth & Sons, Geneva
Lucretia of Galway 73032—M. D. Smith & Son to Albert Applebee, Dormansville
Magna Dolly of Bellview 60927—Wallace Manroe to S. W. Elphick, Munnsville
Mari Clin Bru's Marion 57130—George C. McLenithen to J. David Hartmann, Watervliet
Mari Clin Bru's Ruth 45178—George C. McLenithen to J. David Hartmann, Watervliet
*Marie of Kirk Meadows 163950—E. M. Kirkpatrick to J. Q. Gannon, Stillwater
Marion Orsbee 124025—George C. McLenithen to J. David Hartmann, Watervliet
Martha Annette 130316—John S. Petteys to A. D. Langdon, Copake
Martha's Pride of Arrow Farm 80898—William J. Reid to John S. Petteys, Greenwich
Martha's Pride of Arrow Farm 80898—John S. Petteys to A. D. Langdon, Copake
Maud C. of Valley View 90339—W. J. Topliff to E. E. Woodwarth & Sons, Geneva
Meadowland Ultra Dorothy 123263—George C. McLenithen to J. David Hartmann, Watervliet
Mirami Chi Peace 117468—John S. Petteys to A. D. Langdon, Copake
Mohawk Princess 90415—John S. Petteys to A. D. Langdon, Copake
Molly of Bella 175164 (Imp.)—Gordon Hall to W. H. Williams, Lyon Mountain
Narcissus of Bowood 131536—L. F. Loree to W. H. Williams, Lyon Mountain
*Nona of River View 143939—Rufus R. Gates to Frank B. Spengler, Baldwinsville
Nora of the Pont 160502 (Imp.)—Gordon Hall to Samuel Sloan, Garrison
*November Swale 2d 152695—Frank L. Hall to Alice G. & Philip H. Knechtel, Basom
Oh Boy's Dolly 155551—Hillcrest Farms Products Corporation to J. B. Sisson & Sons, Poughkeepsie
Oh Boy's Dolly 155551—J. B. Sisson & Sons to L. J. Benson, Pawling
Osceola White Heart 141645—Est. F. S. Peer to Samuel Sloan, Garrison
Paddie's Lassie of Seneca River 95869—Charles Hornburg to John Crego, Hannibal
Pearl of Meadowbrook's Goldfinch 176664—S. A. Perry to Fred W. Bond, Ransomville
Petunia of Weedywold 145127—Est. C. H. Royce to Nina B. Royce, Ithaca
Pollyanna of Rockledge Farm 81262—John S. Petteys to A. D. Langdon, Copake
Rose Gretchen of Dreamland 166375—Victor E. Trick to Jay C. Cook, Byron
Rose of Bowood 126670—L. F. Loree to W. H. Williams, Lyon Mountain
*Ruby of Hill View 101444—O. H. & L. E. Sweet to Jay N. Tearney, Clyde
Ruskin's Golda 124248—John S. Petteys to A. D. Langdon, Copake
*Savannah Lady of Hill View 132835—O. H. & L. E. Sweet to Jay N. Tearney, Clyde
Susie of Kilgour Farm 156953—Henry Prigge to William Quick, Westbrookville
*Sweet Molly of Applecot 71041—O. H. & L. E. Sweet to Jay N. Tearney, Clyde
Sweet Tips 39348—Charles Hornburg to John Crego, Hannibal
Tiny Gibson Girl 77437—W. J. Topliff to E. E. Woodwarth & Sons, Geneva
Topliff's Freida 159703—W. J. Topliff to E. E. Woodwarth & Sons, Geneva
Trix of Ira 89853—S. S. Wells to S. W. Elphick, Munnsville
*Village Lass VI. of the Glen 94998 (Imp.)—John G. Van Etten to Valentin Burgevin, Inc., Kingston
Violet's Pet of Pleasant View Farms 166588—S. E. Isaman to Clyde R. Isaman, Perkinsville

NORTH CAROLINA

*Dora May's Rowan Queen 114374—J. S. Caldwell to C. L. Kivett, Staley
Harvester's Allene Rosalie 173305—H. B. Heilig to P. H. Norman, Greensboro

NORTH DAKOTA

*Bella's Queen of Maplewood 161627—Victor Steele to Louis Perhus, Kindred
Golden Violet of Minot 59313—B. B. Mouck to John W. Maher, Devils Lake
Lady Alice of Minot 81098—B. B. Mouck to John W. Maher, Devils Lake
Lady Fawnette 67411—B. B. Mouck to John W. Maher, Devils Lake
Lady Fawnette of the Lake 160781—B. B. Mouck to John W. Maher, Devils Lake
Lady Glenwood of Minot 59312—B. B. Mouck to John W. Maher, Devils Lake
Lady Glenwood of the Lake 160782—B. B. Mouck to John W. Maher, Devils Lake
Lady Justinee of the Hunguets 46414 (Imp.)—B. B. Mouck to John W. Maher, Devils Lake
Lady Lauretta of Minot 75687—B. B. Mouck to John W. Maher, Devils Lake
Laola of Minot 75688—B. B. Mouck to John W. Maher, Devils Lake
Mildred of Maplewood 173043—Victor Steele to William Geerdes, Davenport
Raymond's Violet of Minot 160779—B. B. Mouck to John W. Maher, Devils Lake
Secret's Violet of Minot 160780—B. B. Mouck to John W. Maher, Devils Lake
Violet des Jaonnets IV. 35455 (Imp.)—B. B. Mouck to John W. Maher, Devils Lake

OHIO

*Barbara Babbitt of City View Farm 173636—William A. Nance & Son to Theodore Ratzenberger, Unionport

Bonnie Jean of Spring Run Farm 157731—O. L. Beal & L. F. Bechtel to Charles W. McBride, Mansfield
*Catherine of Golden Hoof 178566—Cleophas Conkle to V. O. Craig, Mansfield & Cleophas Conkle, Layland
*Chief Hadley's Pride 181553—Ira C. Stayner to Clarence H. Boyer, Spencerville
*Chrissie of Summit 179792—William Albery to Harold Rogers, Toronto
Clover's High Caste 125727—R. N. Fell & H. K. Brugler to M. E. Smith, Farmdale
*Comtesse's Dorothy 174023—E. E. Tarbet to Lawrence Holloway, Adena
*Cora of Summit 179793—Carl Albery to Doyle Scott, Broadacre
Five Points Dora 117299—C. M. McConnell to H. S. Firestone, Akron
Five Points Nerissa 117304—C. M. McConnell to H. S. Firestone, Akron
*Fleck of Brush Creek 32589—W. P. Whittier to George Armstrong, Worthington
Gladine Mabel 139674—Earl Kopp to Ralph Acker, Wooster
*Golden Belle's Pearl 92812—Cleophas Conkle to V. O. Craig, Mansfield & Cleophas Conkle, Layland
*Golden Glee's Mable 174024—E. E. Tarbet to Ford Cattrell, Hammondsville
*Goldseeker's May Belle 177054—G. C. & Royal Schnurrenberger to John L. White, Broadacre
*Gypsy of Summit 179790—William Albery to Robert Dillon, Hammondsville
*Hulda Fern 181551—Alfred Tow to H. G. Huffine, Van Wert
*Ileam of Spring Ridge Farm 81347—O. L. Beal & L. F. Bechtel to Norman P. England, Granville
*Iris Ione of City View Farm 180790—William A. Nance & Son to John Eft, Steubenville
Itchen's Princess of Cedar Lane 141707—J. S. Yoder to William H. Mann, Smithville
Itchen's Princess of Cedar Lane 141707—William H. Mann to H. S. Firestone, Akron
Jacqueminot's Jane Ann 102143—C. M. McConnell to H. S. Firestone, Akron
Josie's Maggie 178038—Earl Kopp to Ralph Acker, Wooster
Lady Metcalf of Meadow Brook Farm 144923—Est. F. J. Metcalf to George C. Hubbard, Ashtabula
*Madison Mollie 181202—Walter R. Klasen to A. C. Gardner, Unionville
Major's Maree 178039—Earl Kopp to Ralph Acker, Wooster
*Marjorie Marine of Spring Run Farm 179499—O. L. Beal & L. F. Bechtel to Nancy Elizabeth Dalbey, Granville
*Noble's Main Stay Josie 121682—Earl Kopp to Clyde Acker, Wooster
*Phyllis Phoebe of City View Farm 175959—William A. Nanse & Son to Donald W. Smith, Adena
*Queen of Spring Ridge Farm 66757—O. L. Beal & L. F. Bechtel to E. G. Metcalf, Galion
*Queen's Marjorie 85724—O. L. Beal & L. F. Bechtel to W. M. Norman, Bellevue
*Queen's Maxine of Spring Run Farm 143387—O. L. Beal & L. F. Bechtel to H. M. Gregg, Fredericktown
*Queen White 180948—Walter C. White to Gordon B. Briggs, Sharon Center
*Red Rose of Summit 179789—William Albery to Glenn Purviance, Broadacre
*Rena of Spring Run Farm 106928—O. L. Beal & L. F. Bechtel to Ernest Rinehart, Galion
*Rena's Rosetta of Spring Run Farm 165877—O. L. Beal & L. F. Bechtel to W. M. Norman, Bellevue
Rosalie's Pride of Spring Run Farm 178703—O. L. Beal & L. F. Bechtel to L. M. Alexander, Lexington
Rosebud's Joane of Grass Mere 181920—Clayton Shriver to C. A. Sherwood, Hilliards
*Rosebud's Joane of Grass Mere 181920—C. A. Sherwood to Emma C. Irvine, Steubenville
*Rosetta Jane 181550—Alfred Tow to H. G. Huffine, Van Wert
*Susan of Maple Heights Farm 179987—James D. Lyle to Virginia Kugler, Broadacre
*The Pet of Haviland 149438—Alfred Tow to H. G. Huffine, Van Wert
*Vin of Summit 179791—William Albery to Clifford Carr, Toronto
*Volo Rose of Lincoln Way 177588—G. F. Mason to George Allan, Steubenville
Weymouth Aduina Godolphin 159531—H. H. Crocker to W. R. Klasen, Madison
Weymouth Aduina Godolphin 159531—Walter R. Klasen to Seth Marsh, Madison
*Weymouth Godolphin Bess 168610—Walter R. Klasen to G. C. Strickler, Madison
*Weymouth Juneta Butterfly 168611—Walter R. Klasen to Otto Bliss, Thompson
Weymouth Octavia Bess 161717—H. H. Crocker to W. R. Klasen, Madison
Weymouth Octavia Bess 161717—Walter R. Klasen to Seth Marsh, Madison
Weymouth Rainy Maid 159530—H. H. Crocker to W. R. Klasen, Madison
Weywood Rainy Maid 159530—Walter R. Klasen to Seth Marsh, Madison
Weymouth Victoria Godolphin 159532—H. H. Crocker to W. R. Klasen, Madison
*Weymouth Victoria Godolphin 159532—Walter R. Klasen to A. J. Ferguson, Madison
Weywood's Rainy Maid 170159—Walter R. Klasen to Seth Marsh, Madison
*Winnie of Summit 179788—William Albery to Ernest Newburn, Bloomingdale
*Winsome of Balgreen 147842—J. A. Rigby to T. B. Finney, Mansfield

Oklahoma

Cambron's Starlight Girl 158792—X. Cambron to Ed. Rumford, Pondcreek
Jewel's Starlight Lassie 181306—X. Cambron to Ed. Rumford, Pondcreek
Oklahoma College Lucy 181399—Frank L. Beals to Oklahoma Agricultural & Mechanical College, Stillwater

Oregon

Auricula's Marie of Tillamook 119307—Jessie B. Jenck to John J. Berns, Tillamook
Auricula's May Glen 117579—Martin J. Jenck to John J. Berns, Tillamook
Auricula's May of Sequoia 52211—Martin J. Jenck to John J. Berns, Tillamook
Cascade Dainty 177250—J. A. & J. T. Richey to Dwight C. Hulit, Hillsboro
*Dolly of Clover Hill 42718—John Drewes to J. Vanderveldt, Brownsmead
Glen's Frances of Tillamook 109657—Martin J. Jenck to John J. Berns, Tillamook
*Landom's Beauty 93345—M. Ryan to Ed. Posvar, Scio
*Long Queen's Duchess 54252—John Drewes to J. Vanderveldt, Brownsmead
*Polly of Maple Lawn 120667—F. J. Kosmalski to Walter Schalberger, Portland
*Rougette's Coachman's Queen 181887—R. B. McClay to Ida M. Parsons, Salem

Pennsylvania

*Alfalfa May 115237—Frank C. Harris to Elmer E. Zimmerman, Camp Hill
Alfalfa's Hope 163961—Frank C. Harris to O. E. Cherington, Catawissa
Almeda of Richland 2d 181839—James B. Secrist & Son to John A. Thompson, Webster
Anna Eva's Betsey 80392—John L. May to Daniel W. Ginder, Mount Joy
*Anna Eva's Peggy of Oak Dale 118096—John L. May to Clair H. Witmer, Willow Street
*Beautiful Dawn 174856—Frederick G. Davis to F. S. Bennett, Atlantic
*Bess's Nelly Gray of Oak Dale 106869—John L. May to Clair H. Witmer, Willow Street
*Betsey's Rose of Oak Dale 118095—John L. May to Clair H. Witmer, Willow Street
*Blooming Belle 60334—F. R. Varcoe to Wallis G. Detrick, Milford
*Bob Rilma's Beautiful Spot 103300—Frederick G. Davis to Edith L. Warner, Guys Mills
*Bonnie Dimple 67432—F. R. Varcoe to Wallis G. Detrick, Milford
Cherrybloom of Oak Dale 177001—John L. May to Daniel W. Ginder, Mount Joy
*Chief's May of Maple Glen 73571—C. W. Hammond to Albert Henderson, Fairfield Township
*Christine of Hurley-hurst 103054—William W. Hurley to Pritchett Bros., New Hope
*Christine of the Courtil de Bas IV. 163828 (Imp.)—Frank B. Foster to William H. Shoemaker, Phoenixville
*Clarissa Stranford 35950—William W. Hurley to Pritchett Bros., New Hope
*Corova's Lady May 181309—W. R. Layman to Benjamin W. Horne, Newtown
*Darling Rose of Hampton 113483—R. J. Miller to John L. Stock, New Oxford
Deanie's Beauty of Richland 181840—James B. Secrist & Son to John A. Thompson, Webster
*Deanie's Sue 105629—Philip Harris to Elmer E. Zimmerman, Camp Hill
*Divan's Hermoine 47791—William W. Hurley to Pritchett Bros., New Hope
Dolly of Ebensburg 156508—Webster Griffith to John W. Burket, Tyrone
*Dolly's Rosaleen of Oak Dale 176999—John L. May to Clair H. Witmer, Willow Street
*Etherston Annette 181087—William H. Forster to Howard E. Racop, Cambridge Springs
Etherston Buddleia 181086—William H. Forster to W. F. Marshall, Cambridge Springs
*Etherston Duke's Primula 173698—William H. Forster to John F. Marshall, Cambridge Springs
Etherston Petunia 173700—William H. Forster to Willard F. Marshall, Cambridge Springs
*Etherston Vassie 182024—William H. Forster to Francis W. Luellen, Edinboro
Etoile De-Lynn 144585—Frank G. St. Clair to Charles F. Gadd, Sykesville
*Floss of Green Valley 181529—H. J. Lindner to E. R. Lindner, Pottsgrove
*Forestine's Laddie's Princess 137396—N. D. Snyder to Raymond D. Beltz, Lehighton
*Frances Rosa of Walnut Oaks 164212—C. P. Musselman to Robert H. Meyers, York Springs
Gertha's Merneal 174928—J. P. Tarr to M. L. Reed, Wilson
*Glenwood's Idalia 28026—S. H. Markey to Albert Smith, Hollidaysburg
Glorianna of Hampton 182019—R. J. Miller to John L. Stock, New Oxford
Godetia May of Bon Ayre 88756—C. N. Layman to Henry Amsel, Doylestown
*Godetia's Corova 181308—W. R. Layman to Isaiah Rickert, Doylestown
Golden Chance of Twin Pine 121744—A. C. Ramseyer to J. W. Butler, McKeesport
Hopeful of Sherwood 143652—Mrs. B. A. Schulze to Lowell Gable, Paoli
Hopeful of Sherwood 143652—Lowell Gable to R. J. Austin, Rosemont
*Imogene of Hampton 131905—R. J. Miller to John L. Stock, New Oxford
Informal of Sherwood 143644—Mrs. B. A. Schulze to Lowell Gable, Paoli
Informal of Sherwood 143644—Lowell Gable to R. J. Austin, Rosemont
Jewel's Amy of Ebensburg 181676—Webster Griffith to John W. Burket, Tyrone
King's Kindness 181401—M. L. Reed to J. W. Butler, Elizabeth
*Lady Kruger 32711—Lee Hellein to Charles F. Ulery, Stahlstown
Lottie's Select of Shadyside 99636—J. W. Rice to John Chesholm, Harmonsburg
*Louida 172944—Frederick G. Davis to F. S. Bennett, Atlantic
*Maid of Whitford 2d 108813—Harry B. Shenk to David S. High, Lampeter
*Marise Charmer of Bonny Brook 112935—Malcolm Bullers to Humphrey Brick & Tile Co., Brookville
*Mary Louise of Spring Forest Farm 181206—Touhey Bros. to Vincent Riley, Warren Center
*May of Richland 155044—James B. Secrist & Son to John A. Thompson, Webster
May Wort's Glenwood's Fanny 174822—L. O. Hetrick to H. K. Hetrick, Mahoning
Meadowsweet of Oak Dale 177002—John L. May to C. E. Martin, Waynesboro
*Missie's Blooming Belle 136700—F. R. Varcoe to Wallis G. Detrick, Milford
Mollie of Allemallyn 181843—William A. Frankenfield to Harold A. & W. A. Frankenfield, Ottsville
*Myrtella of Hurley-hurst 92024—William W. Hurley to Pritchett Bros., New Hope
*Norma of Hurley-hurst 63541—William W. Hurley to Pritchett Bros., New Hope
*Pearl's Queen of Brookside Farm 122567—Willard C. Roney to Helen E. S. Ziegler, Exton
Peggy's Bossy 164781—John L. May to C. E. Martin, Waynesboro
*Peggy's Flossy of Oak Dale 177000—John L. May to Robert J. Behler, York
Pencoyd Natalie 159429—T. W. & I. W. Roberts to Charles C. Greer, Johnstown
Pollette's Queen 164780—John L. May to C. E. Martin, Waynesboro
*Primula of Alva Raider 83674—J. C. Sober to G. M. Sober, Leechburg
*Prince Jewel's Princess of Audubon Farm 124366—J. D. F. Kunz to Lewis Russell, Diamond
Re Joice's Progy 181922—Frank C. Harris to O. E. Cherington, Catawissa
*Roxie Red 181254—D. G. Knepper to Charles M. Knepper, Sidman
Shadyside's Spot 159991—Rice & Chisholm to John Chisholm, Harmonsburg
Star of Stone Lakes 68465—John L. May to Daniel W. Ginder, Mount Joy
*Star's Dolly of Oak Dale 106871—John L. May to Clair H. Witmer, Willow Street
Star's Pride of Oak Dale 179486—John L. May to C. E. Martin, Waynesboro
Star's Queen 164779—John L. May to C. Allen May, Dover
Stover's Goldie Victoria 182017—W. P. Hosterman to Frank P. Stover, Millheim
Sue's Princess 169153—Philip Harris to O. E. Cherington, Catawissa
Tweeny May 81880—C. N. Layman to Henry Amsel, Doylestown

Rhode Island

Hayes Kitchener Daisy 94090 (Imp.)—John S. Ames to Harvey J. Flint, Providence
Lake Farm Anna 114926—Charles W. Curtis to C. B. York, Westerly
Lake Farm Elsie 127285—Charles W. Curtis to C. B. York, Westerly
Sunny Lady of Round Hill 106851—James B. Palmer to H. S. Johnson, Westerly

South Carolina

*Captain John's Queen of Border Raider 155432—W. H. Smith to Avery & Hutcheson, Gaffney
*Claridon Jehanna 104613—W. H. Smith to Avery & Hutcheson, Gaffney
*Daisy of Mara Alva 2d 83526—A. Mayo McKeown to T. A. Counts, Springfield
Edna of Windflower 3d's Marshall 104207—G. A. Sherrill to Herbert Stackley, Florence
Esther of Willow Brook Farm 150179—W. S. Peden to Greenville County Home, Greenville
Haldane's Birthday's Queen 118301—W. S. Peden to Greenville County Home, Greenville
*His Grace's May Flower of Smith's Farm 155433—W. H. Smith to Avery & Hutcheson, Gaffney
*His Grace's Rose of Dalcho 114169—W. H. Smith to Avery & Hutcheson, Gaffney
*Jehanna's Lois 180972—W. H. Smith to Avery & Hutcheson, Gaffney
*Lively of Miniborya 79813—J. J. McDaniel to C. D. Smith, White Stone
*Princess's White Lillie 172700—J. C. & Clarence Tennant to A. L. Coleman, Silverstreet
Shadyside's Blossom 161198—J. F. Stackley to M. W. Cartwright, Florence

Shadyside's Lady 162459—J. F. Stackley to M. W. Cartwright, Florence
*Smith's Virginia Jehanna 155980—W. H. Smith to Avery & Hutcheson, Gaffney

SOUTH DAKOTA

*Lilac Bluebell 104527—William W. Mills to Henry Edinger, Herreid
*Lilac Eldie 173989—William W. Mills to Albert Valske, Herreid

VERMONT

*Helen of Wilmington 126224—Beaver Brook, Inc., to A. R. Moody, Marlboro
*Inspector's Lady Gree 74757—Beaver Brook, Inc. to A. R. Moody, Marlboro
*Joyce's Juliet 129701—Beaver Brook, Inc. to A. R. Moody, Marlboro
Lady Hepsy's Star 180316—Charles L. Reed to Mark H. Moody, Waterbury
*Nadir of Waukesha Farm 181358—A. Chapin Wright to Robert L. Eddy, West Brattleboro

VIRGINIA

*Elloree of Sunset 112996—Allen D. Ivie to R. W. James, Danville
Melvina of Curles Neck 76137—E. A. Watkins to W. H. Butterworth, South Hill
Milkmaid's Ultra Rose of McLean 181352—D. S. Mackall to Clifton Laughlin, McLean
*Queen Rosalind of Patrick 168054—Allan D. Ivie to J. B. Via, Critz
Rosa Glen of Patrick 168609—Allan D. Ivie to B. H. Cooper, Critz
*Rose of Sunset 101047—Allan D. Ivie to R. W. James, Danville

WASHINGTON

Connie H. P. F. A. 156341—E. T. Nobles to J. A. Peebles, Allyn
*Edna of Lone Brook Farm 89932—K. T. Knutson to W. E. Nims, Bothell
*Glenwood's Dame Fortune of Orchard Hill 103094—David Whitcomb to Roy P. Ballard, Seattle
Pearl Beauty 68597—Herman Rohsnagel to Hal Bisnett, Snohomish
Red Wing Lad's Star 181443—A. I. Hughes to Otto E. Schwarzmiller, Hartford
Springwater Lila 169814—Herman Rohsnagel to Hal Bisnett, Snohomish

WEST VIRGINIA

*Billaxy's Alice of Meadow Brook Farm 180317—J. C. Mechling to Harry Hall, Colliers
Miss Walker of Lone Pine Farm 181365—A. C. Robinson to F. C. Walker, Weirton

WISCONSIN

*Ada's Oakland Jewel 179660—Almer O. Peterson to Harry Smith, Merrill
Alice's Queen of Loyal 181788—Reno Herdrich to Vern Millard, Loyal
*Alvin's Flora-Bell 177960—George McKerrow & Sons Co. to Clarence Bade, Merrill
*Amlet's Amletta of Loberg Glen 102521—Andrew Schalbrockowski to L. L. Austreng, Amherst Junction
*Arvon's Lilly 102397—R. O. Hargrave to Earl Rhyme, West Salem
Bopeep's Lilly of Clover Hill 169051—James H. Lee to K. O. Gaarder, Holmen
*Carol's Daisy of Tillybardin 181786—Paul Mitchell to Robert Klug, Merrill
Cherry of Clover Hill 174144—James H. Lee to L. T. Lee, Holmen
Cherry's Bloom of Clover Hill 174143—James H. Lee to L. T. Lee, Holmen
Dairymaid's Caroline of Woodend 157786—Albert C. Loring to Edward Martel, Ripon
Dale's Butter Queen 114815—C. D. Kirklin to William Morack, Hortonville
Defender's Glenwood 179143—William A. Connell to Phillip Bauer, West Bend
*Echo of Venus V. of the Vauxbelets 181680—Louis Stoneberg to Eugene Christie, Greenwood
Fanny of Linwood 48094 (Imp.)—Harry W. Lewis to Homer Rundell, Livingston
Flora of Cicero 77096—August Grunwaldt to Jamison Bros., Appleton
*Golden Delight's Beauty 127523—Est. E. L. Hawn to A. W. Crawford, Holcombe
Governor's Jeronie of Oshkosh 110810—Griesmer & Schmidt to F. E. Fox, Waukesha
*Henrietta of Argevna 105750—Mathies Simon to Henry Madison, Oshkosh
*Hillcroft Cherub's Princess 181508—H. I. Corson & Son to Bert Homan, Baldwin
Hope's Rosewood of Tilden Farms 135520—E. W. Pfrang to Otto Boesmann, Rib Falls
Hortense of Sunny Creek 171637—N. T. Nelson to John Keener, Amherst
Jacqueminot of Roberts 138869—R. O. Hargrave to John Jacobson, Star Prairie
Janetta of Poskin 181682—D. F. Clark to C. J. Orn, Barron
*Joyce of Pleasant Acres 181787—C. E. Fruit to Gordon C. Fruit, Waukesha
Katherine of Poskin 181681—D. F. Clark to C. J. Orn, Barron
Kathleen of Sunny Creek 137762—N. T. Nelson to John Keener, Amherst
*King's Leona of Sylvanite 142414—Richard F. Klemm to William Peters, Reedsburg
King's Sunbeam of Waukesha 130266—F. E. Fox to Goodhand Kingston & Son, Waukesha
Lassie of Maple Lane 136126—L. J. Broderick to John Bloom, Fisk
*Laura of River View Poultry Farm 182080—Joseph Bourish to Joe Kopidlansky, Cato
*Lavanton's Mary Ann of Sylvanite 156479—Richard F. Klemm to Fred Thorn, Reedsburg
Lavinia's Golden Fair Maid 116325—Griesemer & Schmidt to F. E. Fox, Waukesha
Lucy of Indian Creek 66255—W. C. Lemke to George Lemke, Kaukauna
Masher's Beauty of Maple Hill 179567—Fruit Bros. to Helen F. Boyd, Waukesha
*Mautauk's Oakland 178427—H. R. Lobdell to Ingrad Swanson, Merrill
May of Village Farm 146888—Brian L. Rundell to Burg & Nodolf, Livingston
Meta of East View 50898—E. C. Sweet to G. Falkner, Tomah
*Milk Maid of Linden Lodge 118226—Louis Stoneberg to Free Christie, Greenwood
Miss Greta's Rose 182026—A. R. Pamperin to R. J. White, Seymour
Pearl of Birchgrove 89469—W. C. Lemke to George Lemke, Kaukauna
*Pergue's Naoma 45376—H. L. Spink to Burg & Olthaufer, Platteville
*Pleasant Goldie of Hyerland 155214—Richard F. Klemm to Carl Sichler, Alma Center
Princess Rose of Clover Hill 167275—James H. Lee to K. O. Gaarder, Holmen
Prospect of Elmwood 134266—A. P. Bean to H. Herrick, Bangor
*Proud Prince's Cherry of Ladysmith 152969—G. N. McElravy to Charles D. McElravy, Ladysmith
Queenly Daisy of Sylvanite 169990—Richard F. Klemm to Gustave H. Neuman, Baraboo
Queenly Maria of Sylvanite 162470—Richard F. Klemm to Dwyer Bros., Kendall
*Queenly Tabby of Sylvanite 169987—Richard F. Klemm to Fred Thorn, Reedsburg
Queen of Maple Side Farm's Carrie 180113—George M. Chapman to Robert Klag, Merrill
Rose Mary of Roberts 124885—R. O. Hargrave to John Jacobson, Star Prairie
*St. Croix Beda's Cissy 172243—Lloyd Rundell to Ferd Rosenow, Osceola
*St. Croix Beulah 173265—Lloyd Rundell to Ferd Rosenow, Osceola
Sweet Violet of Clover Hill 167276—James H. Lee to K. O. Gaarder, Holmen
Valentine's Lily 181400—George Hallenbeck to F. J. Rueping, Fond du Lac
*Wanda Mae of Pine Grove Farm 162039—Aplin & Benjamin to Powell Bros., Pleasant Prairie
*Waneta of Lindenvale 181956—G. A. Freemanto Harlan M. Freeman, Sparta
*Waneta Out Shine 176800—Clyde Dosch to Floyd M. Surrem, Boaz
Wern's Lucile 80919—D. L. Williams to Howard Price, Waukesha
*Wingold Vernetta 171306—Agnes Pritchard to John Monk, Durand
Wyeth 97659—W. J. Dawson to Peter Jorstad, La Crosse

Advanced Register Notes

(Continued from page 586)

Ultra of Edgemoor 107121, bred by W. H. Dupee, Santee, California, and owned by George W. St. Amant, East Falmouth, Massachusetts, has finished an unofficial record of 13529.1 pounds of milk and 766.9 pounds of butter fat. When her calf is registered she should become a Class Leader in the fifth place in class CC and a State Champion for Massachusetts.

Molly's Lassie 86472, A. R. 10570, bred by A. W. Griswold, Elmwood, New Hampshire, and owned by Samuel R. Whiting, South Hadley, Massachusetts, has finished her second Advanced Register record with 20591.9 pounds of milk and 826.7 pounds of butter fat in class A. This is her second Advanced Register record and was started at the age of five years and 294 days. Her first record was made in class GG and is very creditable—14387.40 pounds of milk and 588.71 pounds of butter fat. Her large production of milk is the third largest official amount ever given by a Guernsey cow. Murne Cowan 19597 produced 24008.0 pounds of milk, Nella Jay 4th 38233 produced 20709.90 pounds of milk and Molly's Lassie 86472 comes next in line. For two successive months during her test she gave over a ton of milk each month.

Winnie of Roughwood 96448, owned by Ernest B. Dane, Chestnut Hill, Massachusetts, has started on her third Advanced Register test and in seventy days has produced 3932.7 pounds of milk and 186.27 pounds of butter fat in class A.

Princess of Clover Mead 31888, bred by M. O. Rutherford, Mora, Minnesota, and owned by Louie Stoll, Mora, Minnesota, was born November 6, 1909, and in fifteen years has twelve registered progeny,—four daughters and eight sons. May 6, 1925, one of her daughters, Primrose of Clovermead 108966 entered the Advanced Register with 11310.2 pounds of milk and 681.8 pounds of butter fat in class D.

Bell Buoy's Violet of City View 77018, A. R. 8612, has completed her third record with 15647.7 pounds of milk and 861.9 pounds of butter fat in class A. Her sire is Bell Buoy of Linda Vista 19430, that has thirty-two Advanced Register daughters and two Advanced Register sons. She was bred by O. R. Schwalen, Roberts, Wisconsin, and is owned by J. C. Penney, Hopewell Junction, New York.

Ultra's Lulu of Edgemere 98672, A. R. 11957, bred by W. P. Parker, Moravia, New York, and owned by Miss D. E. Cadwalader, Wayne, Pennsylvania, has entered the list of cows completing three records. May 18, 1925, her third record became official with 13418.8 pounds of milk and 632.5 pounds of butter fat in class A. Her sire is Ne Plus Ultra 4th 29328, that has twenty-three Advanced Register daughters and four Advanced Register sons.

"Easy Trigger" Poke
—Stops Worst Fence Breakers

Guaranteed to turn any animal even from 2-wire fence without damage. Saves fencing, crops and neighbors' good will. Light—does not chafe, gall or drag. Easily adjustable; double pivot action keeps it always straight up and down. "Easy Trigger" Poke stops animal instantly; will hold any fence breaker. See your dealer or order direct. Calf size, $1.50; cow size, $1.50; bull size $2.50; all postpaid.

The Morris Mfg. Co., 844 E Russel St.
El Reno, Oklahoma

BREEDERS' LIST

Your name may be listed here by states for one year by sending us $5.00. This also entitles you to a year's subscription to the GUERNSEY BREEDERS' JOURNAL. If you are already a subscriber to the JOURNAL an adjustment will be made.

California

Brown, James A., Capitola
Mohler, H. O., R "A" Box 479, Ripon

Connecticut

Clapboard Hill Farm, D. L. Thomsen, Mgr., New Canaan

Delaware

Oakdale Farm, Joseph I. Philips, Delmar

Florida

Highland Farms, on Hickory Hammock, L. R. Caldwell, Mgr., Lake Wales

Illinois

Meadowbrook Farm, Paul Gilbert, Mt. Vernon
Meadowood Farm, P. O. Box 277, Lake Forest

Kansas

Krueger, R. C., Burlington
Perkins, Fred, Oswego

Maine

Ledgewood Farm, T. D. Sally & Son, Madison
Ridgeway Farm Guernseys, C. W. Brown, Windsor
Russell, Cony, Norridgewock
Sunbeam Stock Farm, G. F. Butman, Bangor

Maryland

White Hall Farm, Inc., Elkton

Massachusetts

Oak Hill, Robert Gould Shaw 2nd, Newton Center
West, William R., New Bedford

Michigan

Briarbank Farm, W. J. Barbour, Birmingham
Glendale Farm, C. D. Bridgman, Flint

Minnesota

Meeker County Guernsey Breeders' Association, Leo L. Baumgartner, Secretary, Dassel
Red River Valley Guernsey Breeders' Association, Leonard Houske, Secretary, Halstad

Missouri

El Jane Farms, Attention of Herdsman, Arcadia
Walker's Guernsey Farm, F. H. Hayton, Manager, Webb City

New Jersey

DeMott, William, Green Village
Gill, E. T., Haddon Farms, Haddonfield
Hope, J. L., Florham Farms, Madison
New Jersey Guernsey Breeders' Association, Wm. M. Nulton Jr., Field Sec'y, New Brunswick

New York

Sulphur Spring Farm, Badgley Bros., W. Coxsackie

Ohio

Avalon Farm E. C. Peck, Propr., Macedonia
Miller, Mrs. J. F., Sharon Center

Oklahoma

Larson & Sons, L., Chickasha
Primrose Farm, Mort Woods, Ardmore

Oregon

M. & H. Sequoia Ranch, Harry E. Tucker, Manager, Albany

Pennsylvania

Davis, Mrs. Charles P., Kelso Farm, Berwyn, Chester Co.

Texas

Mackensen, Louis, R 1, Box 411, Houston

Wisconsin

Marathon County Guernsey Breeders' Association, R. R. Runke, Sec'y, Wausau

BREEDERS' EXCHANGE

The rates for advertising in this department—with no display—are 7 cents a word flat. Each word, number and initial counts a word. Terms cash with order. No advertisement of less than 10 words accepted.

FOR SALE: Registered Guernsey bull calf, six months old. Extremely handsome. Dam milked 50 pounds daily. Priced right. Ernest A. Gebhardt, Palmyra, Mo.

THREE Young Bulls and two Heifers sired by Anton's May King 2nd and richly bred Dams. Brookside Farms, Prospect, Ohio.

Attractive! Durable! *Economical! Portable!*

These four words tell the story of

ENGLISH HURDLE FENCE

Descriptive booklet with prices on request

SAMUEL H. TENDLER
1644 LAND TITLE BUILDING,
PHILADELPHIA

YORK COUNTY GUERNSEY BREEDERS' ASSOCIATION

are offering some choice individuals singly or carload lots. Prices right. W. J. WRIGHT, acting secretary, Saco, Maine. R. F. D. No. 1.

INTELLIGENT young married man without children desires position as assistant herdsman or calf man with large Guersey herd. College training, with eight years experience, but want more. State size of herd, breeding program, and other particulars. ADVERTISER, Care of GUERNSEY BREEDERS' JOURNAL, Peterboro, N. H.

Do YOU Want $9.50 More Income From Each of Your Cows? — USE

SO-BOS-SO

TRADE KILFLY MARK
REG. U. S. PAT. OFF.

regularly through the fly season and increase milk production 20%. It is GUARANTEED to keep cows free from flies or money will be promptly refunded. Buy it direct from us and save money.

6 - 1 gal. cans	$7.00
1 - 15 gal. drum	14.00
1 - 30 gal. drum	27.00

WE PAY THE POSTAGE OR EXPRESS and ship C. O. D. if you wish. Order today and get 20% more milk from your cows. So-Bos-So Kilffy More-Milk Folder free on request.

H. E. Allen Mfg. Co. Inc. **Carthage, N. Y.**

SEND FOR FREE BREEDER'S CHART

PERFECT EAR TAG

SEND FOR FREE SAMPLES

FOR CATTLE-HOGS-SHEEP
The Original Self-Piercing Tag
It's Double Hole Lock
Makes it superior to all imitations
Clamped on in one operation
It "Stays Put"

SALT LAKE STAMP CO. 70 W. B'DWAY. SALT LAKE UT

Send FREE Samples & Prices of PERFECT EAR TAGS
Name _____
Address _____

Breeders' Supplies

C. H. DANA CO.

Send for new illustrated catalog. Describes our full line of ear labels, punches, tattoo outfits, herd books and record books, sale tags, veterinary instruments, all breeders' and stockmen's supplies. Write for catalog to-day.

45 Main St., West Lebanon, N. H.

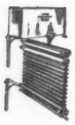

No More Warm Milk Losses!

Milk keeps 24 to 48 hours longer

Cool your milk; insure your profits; save time. Eventually you will use a REID Cooler; highest quality; your satisfaction guaranteed. Complete information for the asking.

Established 1874

A. H. REID CREAMERY & DAIRY SUPPLY CO., 69th St. and Haverford Ave., PHILADELPHIA

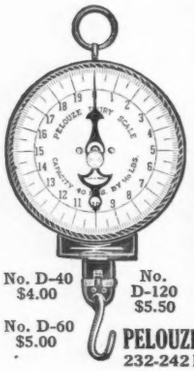

"PELOUZE" Dairy Scales

Three Sizes: 40, 60 and 120 lbs. by Tenths of a Pound.

Guaranteed Accurate

Made to comply with Departments of Weights and Measures. Large Circular Dial, with distinct, black figures and graduations. Patented adjustable hand for obtaining the tare weight of empty pail.

Order direct or through any leading Supply house.

Specify "Pelouze"

No. D-40 $4.00

No. D-120 $5.50

No. D-60 $5.00

PELOUZE MANUFACTURING CO.

232-242 East Ohio Street, Chicago

"We Recommend Them to the Trade"

Brookvale Farm, Berwyn, Pa.

That's what this dairy thinks about about Certified Caps. They say further: "We believe there would be a general complaint if we went back to the old fork-prying cap.

Doesn't that prove to you that Certified Caps are better?

Your customers will like Certified Caps because the tough red fiber flap is easy to grasp—easy to see—that do not tear. Certified Caps mean satisfied customers and that means steadier business and bigger business for you at trifling extra cost. Certified Caps are perfect for capping machines or hand capping. Let us prove it. See your jobber or write us for prices.

Certified Caps *for* MILK BOTTLES

FREE BOOKLET

— — — — Fill In This Coupon NOW — — — —

AMERICAN DAIRY SUPPLY CO., Dept. H-10, Washington, D. C.

I want proof that Certified Caps bring larger profits. Send me your free booklet and samples of caps.

.....

.....

QUALITY PEDIGREES

Duplicator Special, 4 gen. 2 colors 20 copies $1.00

Wisconsin Live Stock Advertising Co.

Madison, Wisconsin

FOR SALE

Registered Guernsey Heifers

UNDER TWO YEARS OLD

Apply to ROCKLAWN

S. G. PENNOCK, *Supt.* - Weston, Mass.

ELDERWOOD FARM GUERNSEYS

Senior Herd Sire

ARION OF EDGEMERE 49587 A. R.

Grand Champion of Wisconsin State Fair 1924

Junior Herd Sire

FRENCHMAN'S STAMP 80875

2nd Prize 2 year old at Wisconsin State Fair 1924

Breeding Stock For Sale either bred to, or sired by the above bulls

ROY BURTON, Prop.

Eagle Waukesha Co. Wis.

Summer prices are the lowest

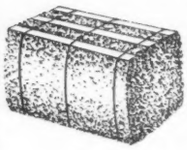

Baled Shavings *for* Bedding

The modern bedding material for cows, horses, swine —in fact, all animals.

Cheaper than straw a better absorbent and cleaner

Shavings are used by producers of certified milk, most agricultural colleges and by progressive dairymen and breeders generally.

Write for Prices

Delivered at Your Station in Car Lots.

New England Baled Shavings Co.

Albany, N. Y.

E. A. BISHOP

Peterboro, N. H.

Special Representative for

Guernsey Cattle Insurance

The Bulletin Tattoo Marker

A large nickle-plated marker, tattooing permanent figures or letters ¾ inch high. Price for marker, ink and one set of figures $8.55 post paid. Extra sets figures $3.50.

The Jersey Bulletin

225 N. New Jersey St., Indianapolis, Indiana

Guernsey Premiums

$2,100.00

YOUR copy of this new 1925 Iowa State Fair premium book is now ready for you, Free of charge. Describes in detail some of the greatest Guernsey premiums ever offered—over $2,100 all told, and many

Liberal Offerings

in scores of other branches

The Iowa State Fair is by far the largest livestock fair in all America. To show or win here is the best possible advertising you can have. Nearly 400,000 prosperous farmers attend each summer. Clean fireproof barns and every convenience for you. Send for your copy of this Free premium book now.

Write Today

IOWA STATE FAIR

A. R. Corey, *Secretary*

Aug. 26 — Sept. 4

Des Moines, Iowa

King Segis Patent Lock

Ear Tags
Bull Staffs
Bull Rings
Hercules
Bull Ties
Show Halters

Description and prices sent on application
Address
H. A. MOYER, Inc.
Syracuse, N. Y. Dept. B

Jamesway

STANDARD BARN FITTINGS
STOCKED IN BOSTON
ALSO
Circle A Cork Brick Floors
FOR DAIRY BARNS AND HOG HOUSES
WRIGHT-ZIEGLER CO.
Resident Representatives in larger N. E. Cities

Be An Auctioneer

Receive from $25 to $100 per day. Send for free illustrated catalogue, also, how to obtain "The Home Study Course" free of charge. Address,
Reppert Auction School
Box 107
DECATUR, INDIANA

LADYSMITH CHERUB

Type and Production Guernseys

We are now offering several extremely choice young bulls at prices within your reach. They are sired by Shorewood Royal Ace 84778, double grandson of Ladysmith Cherub. Ace was sired by Cherub's Pearl Royal of Shorewood 1921. National Grand Champion and his dam was Cherub's Rutilia of Shorewood A. R. 3d prize two-year-old N. D. S. 1921.

The dams of these young bulls are May Rose Cows with correct type and well balanced udders, carrying the blood of such sires as May Rose King 2nd, May Rose Secret of Pencoyd, etc. They have excellent A. R. records or are now on test.

This is your opportunity to secure a bull of this popular breeding at a very reasonable figure.

Federal Accredited Herd

ROSE DALE FARM
M. A. SCHMIDT Chaska, Minn.

De Laval Milker Outfits Now Sold for

$175.00
and up - depending on the number of cows to be milked

The Most Economical As Well As the Best of All Milkers

After nine years, and with more than 25,000 in use, it is an established fact that the De Laval Milker is not only the best but also the most economical of all milkers. This is especially true in view of the recent price reduction and the addition of the De Laval Junior Milker Outfit, for milking small herds, to the line of De Laval Milkers.

Whether you have 5 or 500 cows there is a De Laval Milker Outfit exactly suited for your needs, which will pay for itself in saving time and labor and increasing the quantity and quality of milk, and by making dairying more pleasant and profitable.

It is possible to get mechanical milkers for less than the first cost of a De Laval—but you can't possibly get the same results. During the time that De Laval Milkers have been on the market and with the large number in use, the following facts have been established:

—we have never known of one to injure a cow;
—the action of the De Laval is so pleasing and stimulating that cows almost invariably produce more milk;
—the De Laval is practically fool-proof and does not require a skilled operator;
—it not only milks better but faster, thus saving more time;
—it is easy to wash and keep in a sanitary condition.

Therefore, the De Laval is by far the cheapest in the end. In addition, it is sold on such easy terms that you can have the use of it while it pays for itself.

The De Laval Separator Company

165 Broadway New York **600 Jackson Blvd. Chicago** **61 Beale St. San Francisco**

DRY MILK
FOR THE CALVES

Cows' sweet skimmed milk. You add the water. Market your fluid milk and feed this raising calves.

W. A. RANDEL

R. 3 Seymour, Conn.

***or* 244 West 74th Street, New York**

O. G. CLARK

Sales Manager and Auctioneer of Dairy Cattle

Write for terms, dates and experience

WEST SALEM, WIS.

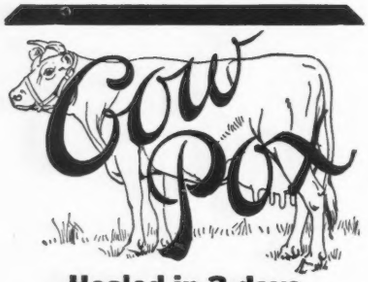

Healed in 3 days

I used Animalin on my cows' teats for cow-pox in a number of cases and have never found it to require more than 3 day's treatment to make complete cure. It is the most wonderful ointment I have ever used in my dairy. HILCREST FARMS, AUGUSTA, N. J.

SORE teats—stepped on or cracked—skin troubles that make animals irritable, unproductive, are quickly healed by Animalin, the soothing, non-poisonous, antiseptic salve. First application brings prompt relief. Animalin is harmless, it will not taint the milk. It is *guaranteed.* Money back if it does not do what we claim.

Send for tin of Animalin. Try it on the worst cases you have. See for yourself how quickly it heals. Keep it on hand for emergency.

ANIMALIN

is good for sores and skin trouble on all animals—cow-pox, harness sores, etc. Keep a tin on hand for emergency.

CHLORO CHEMICAL CORP.

Dept. B4 Mount Vernon, New York

Reference—American National Bank, Mount Vernon

TRADE C MARK

CHLORO CHEMICAL CORPORATION,
Dept. B4 Mount Vernon, New York

Enclosed you will find $1.00 for full size tin. It is understood you will refund money should I not be entirely satisfied with results, providing I return unused portion.

Name .....

P. O. .....

State.....*R. F. D.*.....

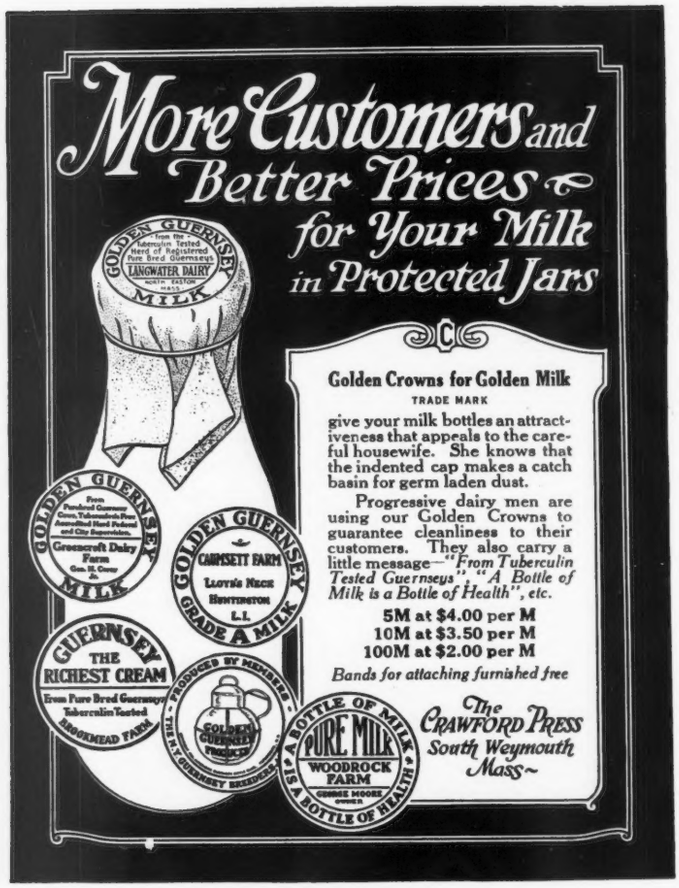

A typical testimonial from all users:

"I have personally used Kant-Kom-Off Blankets for a number of years and can recommend them as satisfactory."
—Jimmy Dodge

Emmadine Farm
Hopewell Junction, N. Y.

Kant-Kom-Off Blankets fit perfectly, cover the cow properly and can't be rubbed or kicked off. Over 50,000 in use for conditioning, exhibiting, shipping, testing and protecting against flies, cold and disease.

Write for prices and samples.

R. LAACKE COMPANY, 546 Third Street, MILWAUKEE, WIS.

RESERVATION GUERNSEYS Federal Accredited

After making, in 365 days, 16759 lbs. milk; 888 lbs. fat, which established a world's record for a cow over ten years of age our old cow

PENTA 43707

was milked an additional two and one half months making in the one lactation period of fourteen and a half months a total of 1040 lbs. fat, and dropped a fine heifer calf two weeks later.

We offer for sale from the same line of breeding

RESERVATION ENVOY 101158, born February 5, 1924. **Price $300**
Sire: Reservation Pioneer, 30421
Dam: Melody's Secret Rose, 81976
granddaughter of Princess's Heidi, now on test.

RESERVATION APOLLO 101159, Born February 26, 1924. **Price $250.**
Sire: Reservation Chancellor 72842
Dam: Reservation Daisy 118947
Dam: Princess's Heidi, (on test)

Both excellent individuals and ready for service. Information and pedigree on application.

TABER & MIGNIN - - - CASTILE, N. Y.

CHENWOLD FARM

HOME OF

Deanie's Marose of Appletree Point

Grand Champion 1923 National Dairy Show

Langwater Gentleman

by Langwater Steadfast out of Langwater Gentle

Good sons of these sires for sale

CHENWOLD FARM

Castleton-on-Hudson, New York

Arthur C. Cheney, *Owner* Leslie Ware, *Herdsman*

Mayunsook Farm

Offers two year old daughters of Falcon's Fashion, a son of Falcon's Proud Warrior A. R. Fashion already has one daughter qualified for A. R.

The heifers are due this fall to service of Mayunsook Defender, a grandson of Langwater Steadfast. His dam is a Class Leader in AAA also Massachusetts State Champion.

Accredited Herd of 44 head

RAY E. GLEASON *Mgr.* North Adams, Mass.

The Son of

EASTER LILY OF SHADY LANE

13142.6 lbs. milk, 672.77 lbs. fat
Ninth in Class FF

Top price cow at the 1924 National Sale
Third in class of 9 four year olds at Waterloo

By her three-quarter brother

is our herd sire

His calves are good ones Write for prices

SHADY LANE STOCK & DAIRY FARM

C. S. & H. F. RISTOW Black River Falls, Wis.

FOR SALE

One Carload of Fifteen to Twenty Females

ranging in age from six to eighteen months, all out of A. R. dams or grandams of Glenwood and May Rose breeding. This lot of heifers are all my own breeding and of an approved accredited herd, No. 81326, and will be sold for a reasonable price to quick buyer as I am overstocked.

Full particulars upon request

HARRITON FARM BRYN MAWR, PA.

FRED HUGGLER, *Prop.*

FAIRYDALE FARM

HERD SIRE

Langwater Archer 53844

Note what his first two daughters in our herd are doing in D. Their average was 488 in G.

YOUNG BULLS FOR SALE

Write for Pedigree :: *Accredited Herd*

FAIRYDALE FARM, PAWLING, N.Y.

:: At Service ::

CHERUB'S ROYAL CHALLENGER OF SHOREWOOD

Sire—Ladysmith's Cherub (3 times grand champion at National Dairy Show.)

Dam—Pearl's Dot (965 lbs. Fat. Cl. AA.)

Owned By

B. FRANK ADKINS, Hebron, Md.
J. CARROLL ADKINS, Hebron, Md.
COOPER & ADKINS, Mardella Springs, Md.
LOUIS McL. MERRYMAN, Sparks, Md.

Now At

Louis McL. Merryman's Sparks, Md. and will remain there for about three months

Service Fee

$150.00

For further information write

Louis McL. Merryman, Sparks, Md.

CITY VIEW FARM

We are offering either of our herd bulls:

Flora's Golden Dexter of City View 65720, born June 18, 1920; a son of Bell Buoy of Linda Vista 19430 and out of Imp. Flora of City View 59640 A. R.; 843.69 lbs. fat.

President of City View 65952, born September 9, 1919, and out of Flora's Cream Cup of City View 99113 A. R.; 529.26 lbs. fat at two years. Re-entry: 2202.5 lbs. milk, 109.56 lbs. fat, 47 days, Class A.

Accredited Herd

O. R. Schwalen -:- Roberts, Wis.

Imp. Froome's Valentine 60674 Island A. R.
Winner King's Cup 1923 on Guernsey

COVENTRY FARM GUERNSEYS

Princeton, New Jersey

Valentine Sequels *May Roses*

Senior Herd Sires

LANGWATER SYBARITE 63073

Sire: Langwater Steadfast A. R.
Dam: Langwater Sybarita A. R.

IMP. COVENTRY VALENTINE'S HONOUR 104965

Sire: Sequels Slogan A. R. (On Guernsey)
Dam: Valentine III. A. R. (On Guernsey)

BULL CALVES of Fashionable Breeding usually for sale at reasonable prices

FEDERAL ACCREDITED HERD NO. 23529

Every Animal sold by us is blood tested and free from infectious abortion

Address

R. L. BENSON, *Owner* G. F. STONE, *Supt.*

Visitors Always Welcome Princeton, N. J.

APPIN FARM

Bennettsville, S. C.

SERVICE BULLS

Fern's Raider of Appin 64700

Sire—BEAUTY'S RAIDER OF WADDINGTON 41801, A. R.
Dam—FERN OF GLENVILLE 67181
15157.6 lbs. milk and 815.6 lbs. fat, Class AA

Upland's General 79094

Sire—LANGWATER CAVALIER 21012, A. R.
Dam—GENERAL'S VON DAVREEDA 78095
13112.1 lbs. milk and 707.17 lbs. fat, Class B

Young Bulls from tested dams and a Few Females For Sale

C. S. McCALL, *Owner* Bennettsville, S. C.

JEFFERSON COUNTY GUERNSEY BREEDERS

Welcome your inspection

We have For Sale
135 purebred bulls 2 to 18 months of age
A number of good high grade fall calves
A carlord of purebred heifer calves
A number of bred heifers and young cows in both purebreds and high grades

If you are in need of a good bull, high grade or purebred females of any age showing quality and the ability to produce, : : :
Write or come and see us

Special service to out of state buyers

Jefferson County Guernsey Breeders' Association

J. C. RALSTON, Sec'y FORT ATKINSON, WIS.

CAUMSETT FARM

FEDERAL ACCREDITED HERD

Heifers in Pasture

One or two sons of Cherub's Dart of Shorewood 71286 (herd sire) For Sale out of cows with over six hundred pounds butter fat.

Marshall Field
38 Wall St.
New York

G. K. Dunning, *Mgr.*
Huntington
Long Island

WESTCHESTER COUNTY *and* LONG ISLAND, NEW YORK

GOVERNOR II OF THE ROUETTES 45451 A. R.

YOU would enjoy a visit to the herd at SPRING FARM. Located up in the rather rough hills in Northern Westchester it is kept under very practical but sound farm conditions. The herd is accredited and is being tested constantly for production. The herd sire is Governor II of the Rouettes 45451 A. R. He is the 41st A. R. son of Governor of the Chene and is out of Beauty of the Rouettes with 14298 lbs. milk. 739 lbs. fat. His first A. R. duaghter Polly of Spring Farm 90722, 503.05 lbs. fat, Class G is in the herd and is on retest. She should exceed 650 lbs. fat. Several attractive young heifers and calves are in the herd and two young bulls which are for sale.

Two of the herd matrons

IMP. NOBLE OF THE MANOIR 77210
9066.9 lbs. milk, 458.86 lbs. fat, Class AA

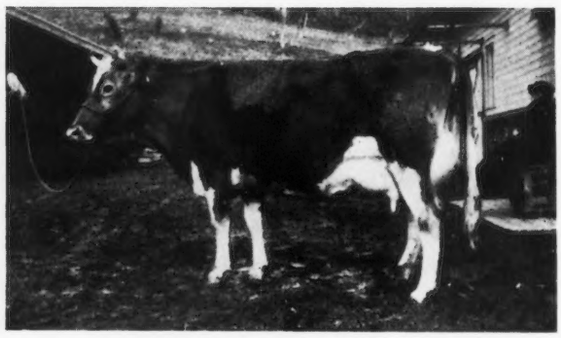

IMP. SEQUEL'S BELLONA 66048
9710.8 lbs. milk, 465.56 lbs. fat Class A. 255 days in calf

1. ELIZABETH DOUGLAS, Owner
THOMAS JOHNSON, Agent
SPRING FARM
TILLY FOSTER, N. Y.
Tel: Brewster 132–F–11

3. WM. FAHNESTOCK, Owner
L. F. BANCROFT, Supt.
GIRDLE RIDGE FARM
KATONAH, N. Y.
Tel.: Katonah 105

4. G. B. AGNEW, Owner
E. G. CARMAN, Manager
OAKBROOKE FARM
LAKE WACCABUC, N. Y.
Tel.: So. Salem 5–F–22

WESTCHESTER COUNTY *and* LONG ISLAND, NEW YORK

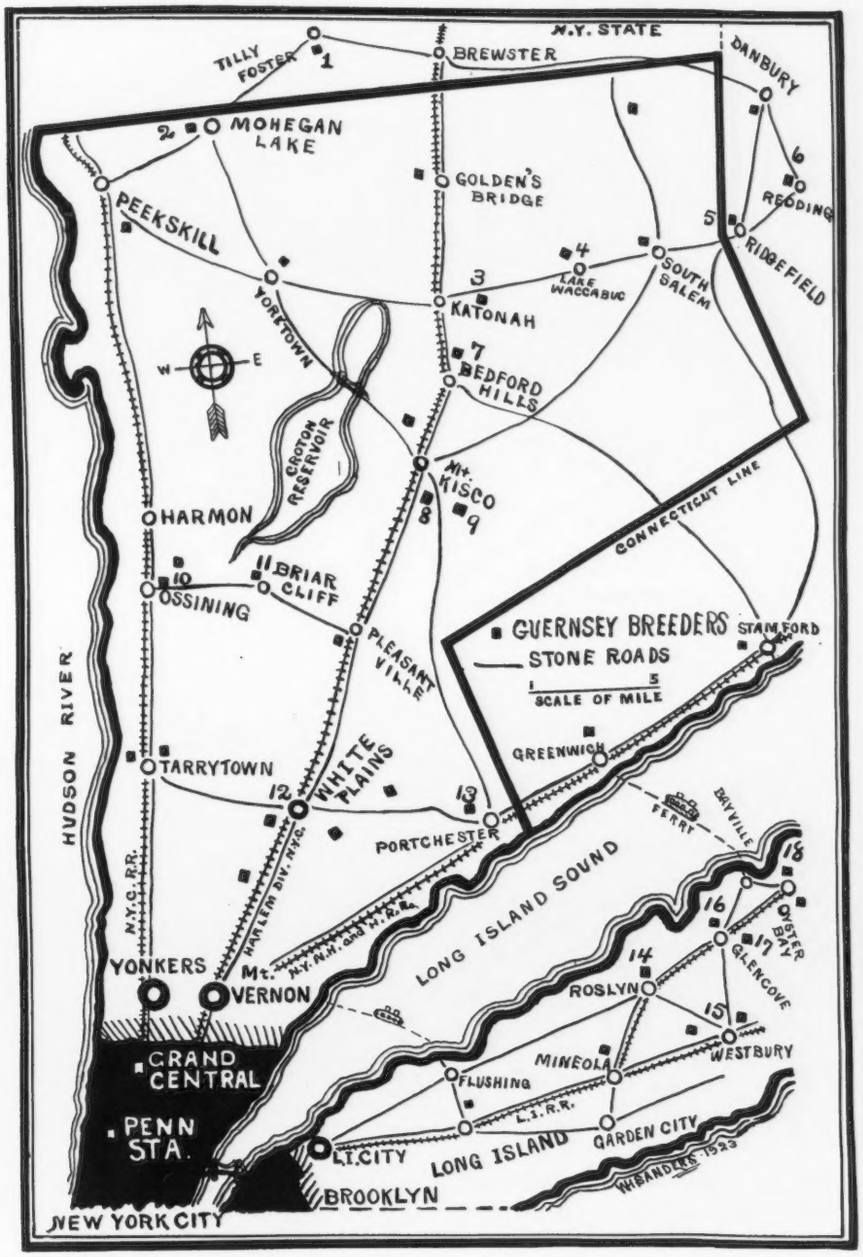

6. JOHN W. GERMAN, Owner
P. O. REDDING, CONN.

REDVALE FARM

Tel.: Redding 71

7. HENRY W. HOWE, Owner
WM. H. SANDERS, Manager

BEAVER RIDGE FARM

BEDFORD HILLS, N. Y.
Tel.: Bedford Village 58–W

8. MOSES TAYLOR, Owner
WM. BARCLAY, Manager

ANNANDALE FARM

MT. KISCO, N. Y.
Tel.: Mt. Kisco 674

9. J. H. HAMMOND, Owner
F. ROBERTS, Manager

DELLWOOD FARM

MT. KISCO, N. Y.
Tel.: Mt. Kisco 20–F–15

10. V. EVERIT MACY, Owner
VINCENT PHELPS, Supt.

CHILMARK FARM

OSSINING, N. Y.
Tel.: Ossining 974

12. F. M. WARBURG, Owner
W. B. JONES, Supt.

WOODLANDS FARM

WHITE PLAINS, N. Y.
Tel.: White Plains 711

13. E. F. PRICE, Owner
PORT CHESTER, N. Y.

KNOLLWOOD FARM

Tel.: Port Chester 50–W

14. C. H. MACKAY, Owner
C. H. HECHLER, Supt.

HARBOR HILL FARM

ROSLYN, L. I., N. Y.
Tel: Office, Roslyn 160 or Res., Roslyn 89

15. MRS. ROBERT BACON, Owner
ELEANOR E. MILLER, Supt.

OLDACRES

WESTBURY, L. I., N. Y.
Tel.: Westbury 239

16. J. P. MORGAN, Owner
JAMES KELLY, Manager

DOSORIS

GLEN COVE, L. I., N. Y.
Tel.: Glen Cove 512

"COUNTESS PRUE"

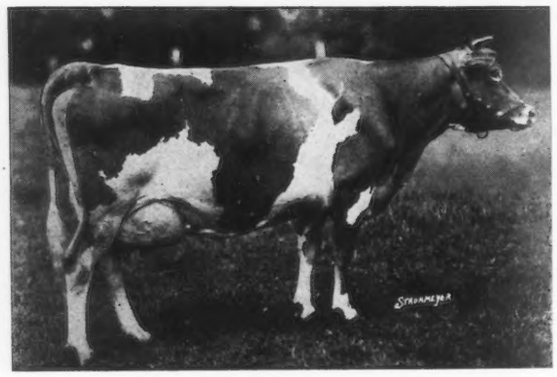

A Bellfounder

Bellfounder Guernseys

are

Consistently High Producers

Advanced Register testing was started in November 1917. Eighty-nine (89) records completed on these farms since then average:

11604.1 pounds milk, 581.13 pounds fat

The first ten records averaged 69% above requirements —the last ten averaged 83% above requirements. All but nine of the eighty-nine records were made by cows of Falcon's Flight breeding. Only two of the eighty-nine have failed to deliver living calves after the completion of the record.

W E O F F E R

Several High Class Bull Calves carrying this consistent producing ability. To the discriminating purchaser who wants a real "top" cow for his breeding herd we say, "Notify us in advance and come and see them. We can please."

FALCON'S FLIGHT FARMS

B. AUSTIN CHENEY LITCHFIELD, CONN. **WALTER A. COOK, Manager**

(Accredited Herd. April 1925 test covered 155 head.)

APPLETREE POINT FARMS

THE ABOVE COW, one of our old foundation cows and the type all of us breeders are working for, is one of several of that type which we have had and from which we now have some exceedingly nice heifers.

Quality with beautiful heads and clean cut necks and throats is what we get along with good udders and splendid depth.

Young foundation stock of this description for sale

Accredited Herd

U. A. WOODBURY II. BURLINGTON, Vermont

Guernsey Pedigree Specialists

TYPEWRITTEN PEDIGREES

Where you desire fully extended two-color typewritten pedigrees, strictly up-to-date, send for 14 ancestors at $.85 each; 30 ancestors at $1.25 and 62 ancestors at $2.50.

HERD REGISTERS

If you are interested in keeping a loose leaf book showing pedigrees and breeding and milk and butter fat records, let us send you samples of our 30 or 62 ancestor sheets. We carry covers in stock.

MULTIGRAPH PEDIGREES

We can furnish attractive two-color 14 ancestor pedigrees at prices for large quantities which will allow you to inclose a pedigree with every inquiry. Send for samples and prices.

SALE CATALOGS

For attractive, carefully printed and distinctive sale catalogs at prices which will save you money write us for samples before placing your order. We guarantee deliveries in any part of the country.

We maintain a thoroughly equipped office for the advertising of the Guernsey Breed only. Our pedigrees are accurate and contain all of the up-to-date information of value to the ancestors of an animal. If you are interested in satisfactory and prompt service write direct to:

ITHACA SALES AND PEDIGREE CO.

513 N. Tioga St. Ithaca, N. Y.

In ordering pedigrees if the herd book number for males is higher than 88390 or for females higher than 145480 please furnish us with name and herd book number of sire and dam.

FOREMOST GUERNSEYS

Two Hundred and Twenty-Five Head

ACCREDITED HERD NO. 39213

PREMIER SHOW HERD OF 1924

Seventy-one A. R. Cows on the farm average 11876.2 lbs. milk, 604.7 lbs. fat.

Forty-Six A. R. Records (twenty-two by mature cows) made on the farm average 11481.8 lbs. milk, 590.4 lbs. fat.

***From this combination of* Production *and* Type, *we are offering bulls ready for service and bull calves.* Sired by:**

LANGWATER FOREMOST 39191 A. R. Thirteen daughters, all tested as Junior four-year-olds and younger, average 11755.4 lbs. milk, 602.5 lbs. fat; six A. R. granddaughters, tested as two and three-year-olds, average 11202.8 lbs. milk, 566.4 lbs. fat. A double great granddaughter has made in 207 days, Class G, 9190.3 lbs. milk, 462.9 lbs. fat.

SHOREWOOD RESOLUTE 71989 Grand Champion National Dairy Show 1924. His dam has an A. R. record of 12311.2 lbs. milk, 683.5 lbs. fat, 2d place Class FF, when made. First prize four-year-old Wisconsin, Minnesota and National Dairy Show 1922. His paternal granddam has a Class AA record of 19602.5 lbs. milk, 965.8 lbs. fat.

LANGWATER VALOR 79775 Sold at Auction for $10,000 at fifteen months of age. His **sire Langwater Valiant 51868 A. R.** sire of five, by Langwater Warrior out of Langwater Generous 41958 A. R. 11834.8 lbs. milk, 588.3 lbs. fat, Class F, dam of four, including Langwater Foremost (see above.) **Dam Langwater Queen of the East 70304 A. R.** 16980.4 lbs. milk, 831 lbs. fat, Class A, full sister to Langwater Eastern King 63072 sold for $35,000.

UPLAND'S CONQUEROR 57855, first-prize Aged Bull National Dairy Show, Grand Champion New York State Fair 1923, by Langwater Cavalier 21012 A. R. Grand Champion Brockton 1914, sired first-prize get of sire Eastern States Exposition 1919, sire of 27.

We are pleased to have breeders visit the farm and see the herd.

When selecting your next herd sire, and shaping your future breeding operations, we believe it will pay you to consider very carefully the value in having a permanent constructive breeding establishment working for the upbuilding of the blood lines represented in your herd.

We are building on the firm foundation. Production, Type, Vigor and Reproduction.

EMMADINE FARM

HOPEWELL JUNCTION, N. Y.

J. C. PENNEY, *Prop.* **JIMMY DODGE, *Mgr.***

Kathryn's Africander of White Farms 108105

Born October 24, 1924

(Photo at five months)

This very typy, very deep, very masculine bull calf is by Langwater Africander 57121 A. R., already the sire of two daughters with over 600 lbs. fat, Class G, by Langwater Steadfast and out of Langwater Queen of the East. His ancestors and their progeny have been making World's records and World's record prices for generations.

His dam: Kathryn's Vonduboc May 100698, with a Class F record of 9892.6 lbs. milk, 520.85 lbs. fat, average test 5.27%, **is out of** Kathryn of Wasteland, an intensely bred May Rose cow with 12224.7 lbs. milk, 621.88 lbs. fat, **and is by** Ultra May King 2d 48628, one of the six A. R. sons of Ultra May King, out of Glory of High Point, 10858.6 lbs. milk, 532.68 lbs. fat, Class G,—sire, Ultra May King, dam, Raymond's Morning Glory, 13144.9 lbs. milk, 731.01 lbs. fat, Class A.

His pedigree carries the blood of Imp. King of the May in six of the eight lines and in the seventh has Imp. May Rose King.

He is priced reasonably at $750

ACCREDITED HERD

L. S. WHITE
Proprietor

White Farms

CAIRO, NEW YORK

S. E. WHITE
Manager

Visitors met by appointment at Catskill [West Shore R. R. or Ferry from Hudson, N. Y. C. Railroad]

GUERNSEY DISPERSAL SALE OF CROSSWAY FARM COMPANY Inc.

at LYNCHBURG, VIRGINIA *at the* FAIR GROUNDS

Wednesday, July 29, 1925

The Dispersal comprises 2 Bulls, 30 Cows in milk, 27 Bred and Open Heifers

This valuable herd was founded five years ago by the purchase of thirty-five foundation cows of choice breeding representing the get of such sires as:

Royal Rose King of Edgemoor 34361 A. R.
Pencoyd's Secret Marose 48332 A. R.
Langwater Royal 15th 35359
Donnington Sequel of Chestnut Hill 31617 A. R.
Dimple Bloom 3d 20837

The senior sire, Stirling Lad of Beaver Ridge 52557 (a son of that great producing and reproducing cow Pearl Rose of the Glen 47414 A. R. 4900, 884 lbs. fat, 3d place Class G; dam of Pearl Rose of Beaver Ridge 63932 A. R. 7082, 688.8 lbs. fat, 6th place Class GG.); is in prime breeding condition and will be sold with twenty-five of his daughters. These heifers show every indication of having the unusual producing ability that their breeding indicates.

HERD FEDERALLY ACCREDITED

For Catalogue write

HERRICK-MERRYMAN SALES COMPANY
SPARKS, MARYLAND

Junior Herd Sire at

SHOREWOOD FARM

Cherub's Royal of Shorewood 74296

Grand Champion Minnesota State Fair and 2nd in Class to the 1924 National Grand Champion, Shorewood Resolute

His sire LADYSMITH'S CHERUB and his dam Pearl of Pomeroy (777 lbs. fat, AA and full sister to Pearl's Dot) combines two popular families of the breed and assures TYPE PLUS PRODUCTION

A yearling son of Leader and out of a daughter of Ladysmith's Cherub has recently been sold to Rollwood Farm, Guilford, Conn.

We can offer from time to time bulls of similar breeding. Yor are beaded in tbe rigbt direction if you

"BUY LADYSMITH CHERUB BLOOD"

D. D. TENNEY, Owner **C. S. HOLGREN, Supt**
Crystal Bay, Minnesota

FEDERAL ACCREDITED

MEREDITH FARM

TOPSFIELD, MASS.

During the past 16 months we have completed 9 A. R. Records

YEOMAN'S MIXTER BARBARA 73196
11448 lbs. M.; 600 lbs. F Class A
GREEN MEADOW BETSY 86954
9379 lbs. M.; 615 lbs. F. Class A
MIXTER DISCORD 101625
11117 lbs. M.; 619 lbs. F. Class B
MIXTER BARBARA DEAN 101630
13666 lbs. M.; 621 lbs. F. Class B
ALBAMONT ANEMONE 94045
12710 lbs. M.; 576 lbs. F. Class D
ROCKINGHAM'S GARNET 100851
9009 lbs. M.; 518 lbs. F. Class C
UPLAND'S MURIEL 124523
12128 lbs. M.; 621 lbs. F. Class G
LEUCITE OF MEREDITH FARM 161981
13439 lbs. M.; 649 lbs. F Class G
BARITE OF MEREDITH FARM 161982
10113 lbs. M.; 496 lbs. F. Class G
Average: 11445 lbs. M.; 591 lbs. F.

E. WIGGLESWORTH **W. G. HAY**
OWNER **SUPT.**

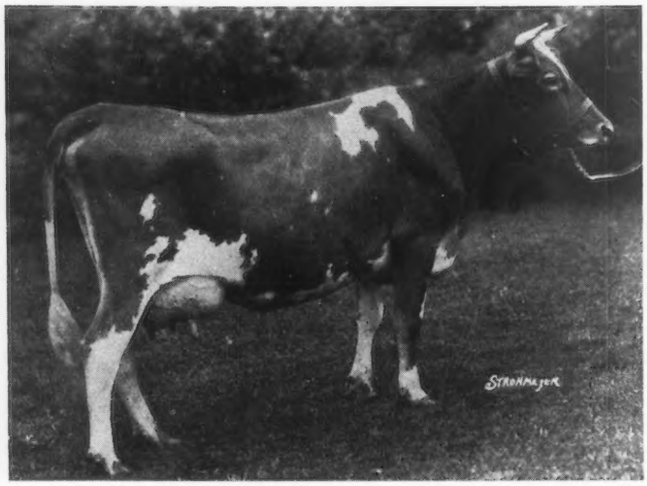

Another Class Leader for

ITCHEN KING 49803 A. R.

Shuttlewick Hebe 129735

Fourth Place in Class G

with

18640.5 lbs. milk
783.9 lbs. butter fat

Her dam, St. Austell Daphne made 12403.1 lbs. milk, 533.28 lbs. fat, Class F and 17234.2 lbs. milk, 762.53 lbs. fat, Class A.

Her half sister, Shuttlewick Jipsultana, by Itchen King, stands 4th in Class E with 17249.3 lbs. milk, 807.26 lbs. fat. Her dam made 447.17 lbs. fat in Class G.

ITCHEN KING is the herd sire at

JOHN E. McLAUGHLIN
Owner

Bonnie Brae Farm

Clinton : : New York

R. A. LAMBERT
Supt.

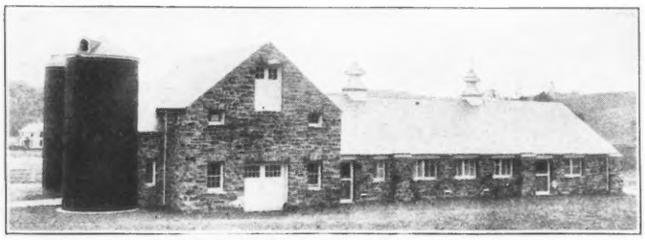

H. G. Haskell Barn, Cossart, Pennsylvania.
Alfred Hopkins, New York City, *Architect.*

Prevention Is Better Than Cure

Every sick animal is a potential danger to the other animals of your herd. Bacteria flourish in damp, impure air. Remove it and they have no chance.

It is cheaper to put in a King Siphon Ventilating System at the start and save veterinary bills than to pay for sick stock.

Ask for the King book and let us tell you how little it costs to install a King System in your present barn or include it in the plans for a new one.

King Ventilating Company

127 Cedar Street Owatonna, Minn.

KING AERATORS and SYSTEMS

"Make Good Barns Better"

Buttonwood Farm

Berwyn, Pa.

LANGWATER FOUNDATION

FOR SALE!

Bull Calf, Born October 4, 1924

Sire: **Langwater Nestor**
Sire—Langwater Warrior
Dam—Imp. Nettie IV. of La Croisse A. R.

Dam: **Imp. Masher's Mable of Langwater A. R.**

Federal Accredited Herd

IOWA DAIRY FARM - CORIUM - SARNIA

THE CHERUB FAMILY

¶The sale at Trenton proves that the Guernsey buying public wants CHERUBS.

¶Thirty Cherubs, twenty-eight from Mr. Marsh, one from Mr. Tenney and one from Mr. Rueping averaged $1565 each, and went into eighteen different herds from Massachusetts to Minnesota.

¶When it is considered that this was only a consignment sale and never considered at all as a dispersal sale, of Mr. Marsh's stuff, this is a wonderful average.

¶The dominating influence of the Cherub blood in the winners at the National Dairy Show for the past ten years is acknowledged by all and this sale certainly adds new laurels to the family.

¶The nine daughters of Cherub's Prince averaged $2050 each, while nine grandsons and granddaughters averaged $1855 each.

¶Should you not use a son or grandson of Cherub's Prince in your herd?

W. W. MARSH
Waterloo, Iowa

F. J. RUEPING
Fond du Lac, Wis.

CHARLES L. HILL & SON
Rosendale, Wis.

IMP. BORDER RAIDER 22243 A. R.
Carries 29.7% May Rose Blood

The BORDER RAIDERS

IMP. BORDER RAIDER and
Seven A. R. daughters

Waddington Lily 99983, A. R. 16292

(Granddaughter and great-granddaughter of Imp. Border Raider)
Record: 10270.50 lbs. milk; 562.40 lbs. fat; Class CC

Sire: GOLDEN NOBLE'S RAIDER OF BETHANY 43975, A. R.
(Senior Herd Sire at Summit Farm, Tallmadge, Ohio)

Dam: RAIDER'S BETA LILY OF WADDINGTON 59903, A. R. 6320
Record: 9680.00 milk; 539.73 fat; Class G
Record: 11737.90 milk; 626.72 fat; Class A

The cow shown above, Waddington Lily, is owned by D. F. Crawford, "Roselea" Farm, Coraopolis, Pa., where her record was made. At "Roselea" is a splendid herd of cows, all Border Raider breeding where the size, type and production of this family is shown to excellent advantage.

Imp. Border Raider now has ten A. R. sons and thirty-two A. R. daughters; the daughters averaging approximately one hundred pounds more fat than their dams.

Sires of this blood line are proving valuable assets in quality herds throughout the country. To develop size and correct type, with increased production, a bull of this family will assure you of complete satisfaction.

FEDERAL ACCREDITED HERD

WADDINGTON FARM, WHEELING, WEST VIRGINIA

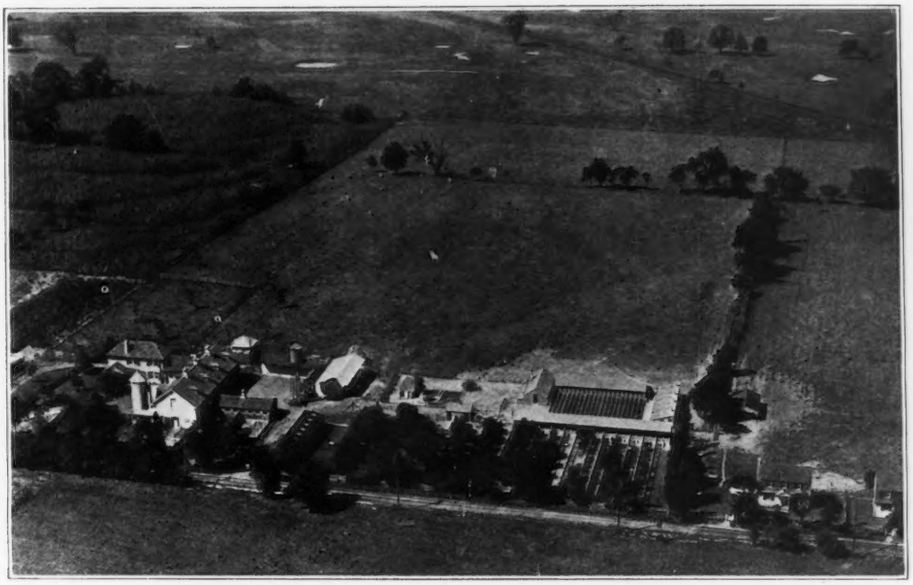

CINCHONA FARM, CHESTNUT HILL, PA.

Senior Herd Sire:
Wyebrook Africus 71635
Sire: LANGWATER AFRICANDER 57121 by Langwater Steadfast 31672. A. R.
Dam: FAIR LADY OF ROCKSTONE 90412. 11081 lbs. milk; 618.15 lbs. butter fat, Class G. By Upland's Caesar 40788.

Junior Herd Sire:
Imp. Valentine's Honour of the Fontaines 104970
Sire: IMP. COVENTRY VALENTINE'S HONOUR 104965 Winner of the King's Cup on Guernsey 1924
Dam: MOLLY OF THE FONTAINES R. G. A. S. 13441 P. S. 9108 lbs. milk, 514 lbs. butter fat, Class F. Island Record.

E. N. BENSON, Jr., *Owner*
Chestnut Hill, Pa.

ACCREDITED HERD NO. 38394

E. E. LE PELLEY, *Sup't.*
Erdenheim P. O., Pa.

MEADOWBROOK FARM GUERNSEYS

Bernardsville, New Jersey

Service Bulls

LANGWATER RAIDER 39137
By Langwater Model 28061

BROOKMEAD'S PALLOTTA KING 64122
by Langwater Royal Master 23663

LANGWATER SECRET 80281
by Langwater Warrior 26509

Some choice Bull Calves For Sale out of cows now running in the Advanced Register

Federal Accredited Herd

R. V. LINDABURY
Owner

SAM ALEXANDER
Herdsman

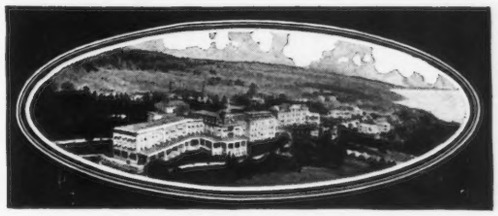

The GLEN SPRINGS, Watkins Glen, N. Y.
On Seneca Lake

Terryberry Guernseys

This Herd of Forty Matrons was established to furnish The Glen Springs with Guernsey milk and cream from healthy cows under perfect sanitary conditions. The herd carries in rich volume the blood of

NE PLUS ULTRA
LANGWATER WARRIOR
MASHER

We invite inspection and offer from the annual increase choice animals for sale.
We guarantee every sale.

Terryberry Farms :: Watkins, N. Y.

THE GLEN SPRINGS CORP. [Wm. E. Leffingwell, *Pres.*] OWNERS
Thos. P. Walsh, *Manager*

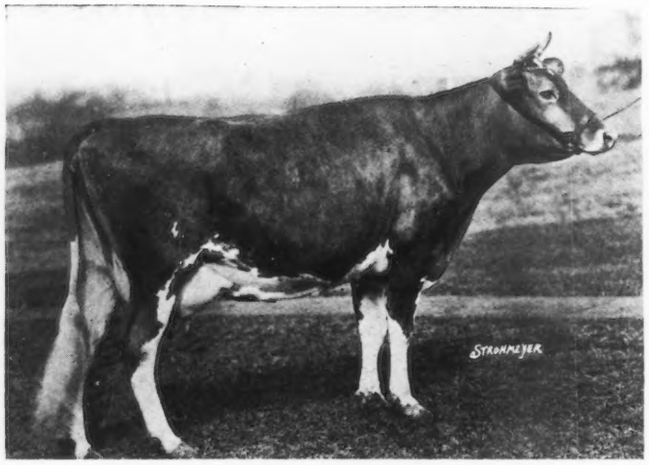

One of HILLTOP'S SIX HUNDRED POUNDERS

Imp. Golden Emblem of Hilltop 146701

12089.2 lbs. milk; 604.8 lbs. fat
Class D

She is good enough to be the dam of your herd bull

Sire: **Clara's Emblem 3994 P. S., A. R.**
Sire of nine other A. R. daughters, three of which have over 600 lbs. fat and 3 more over 500 lbs., all in the immature classes.
Sire: SAILOR OF MAPLE LODGE. Sire of six A.R. daughters, one with 702.17 lbs. fat in A and three others with over 500 lbs. fat.
Dam: CLARA'S PRIDE II 9536 P. S. A daughter of Sequel's Monogram.

Dam: **Imp. Queen Caradoc of Martindale 11933.**
12190.3 lbs. milk; 623.51 lbs. fat, Class BB.
Dam of Imp. Princess Caradoc of Martindale 125885, 9856.2 lbs. milk, 512.49 lbs. fat, Class G.
Sire: IMP. SAILOR LAD OF THE FONTAINES 51090. Sire of 20 A. R. daughters, 5 with over 600 lbs. fat and 6 with over 500 lbs. fat. One A. R. son.
Dam: QUEEN CARADOC VI. 12557 P. S.

ACCREDITED HERD

GEORGE M. HENDEE, Owner
F. H. SMITH, Manager

HILLTOP FARM
Trade Mark Registered U. S. Pat. Office

SUFFIELD
CONNECTICUT

We are only six miles from Springfield, Massachusetts **Home of Imp. Primrose Butterfat**

IOWANOLA GUERNSEYS

"AS GOOD AS GOLD"

That is what a western Pennsylvania banker thought of

Beauty's Challenger of Iowanola 103068
Sire: CHERUB'S CHALLENGER 70191
Dam: BEAUTY'S MAID OF IOWANOLA 103277
10809.9 lbs. milk, 607.53 lbs. butter fat, Class GG

A N D

Cherub's Perfection of Iowanola 96327
Sire: CHERUB'S WINNER 34180
Dam: FRANSECA OF HOMA DELLA 54909
12855.2 lbs. milk, 640.09 lbs. butter fat, Class D

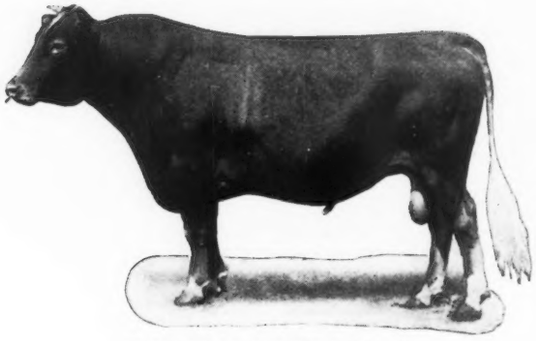

CHERUB'S WINNER 34180
Sire of eighteen A. R. daughters

Both of these young bulls, recently advertised in the JOURNAL, were bought as part of a community dairy development project.

IOWANOLA DAIRY FARM

MOUNTAIN BROS., Owners **DES MOINES, IOWA**

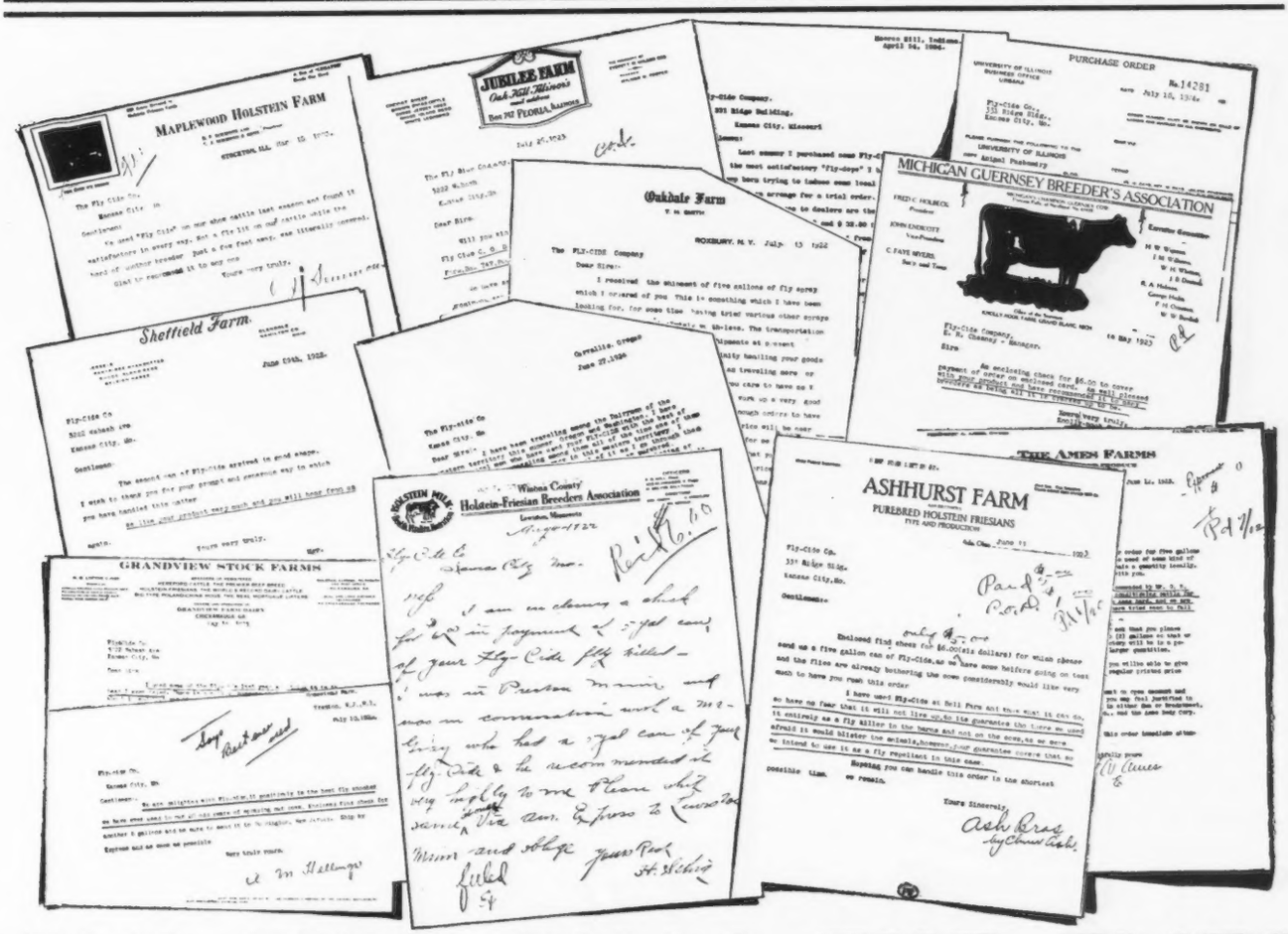

FLY-CIDE KILLS THE FLIES

Famous Farms Use and Recommend It

No muss, no unpleasant odor. FLY-CIDE is a pure, golden liquid, easily sprayed and quickly kills and repels all flies and insect pests. Positively will not BURN, GUM or discolor and is not injurious to the animal. FLY-CIDE is acclaimed the best fly repellent on the market. It has no objections. One trial will convince you. Herdsmen, dairymen, schools and universities and even the U. S. Naval Academy use and praise FLY-CIDE.

One Spraying Lasts 24 Hours. Nothing kills like FLY-CIDE and nothing lasts like FLY-CIDE. You end your fly troubles when you use FLY-CIDE Not only does it kill and repel, but gives a lustrous polish to the animal's coat and one spraying lasts for 24 hours or longer.

Sold Under Guarantee. To introduce and acquaint you with FLY-CIDE we will prepay the freight on your initial order. Try FLY-CIDE at our risk, order any amount and test it and if not delighted with the results, you need only send it back and we will cheerfully refund your money. FLY-CIDE prices are as follows: 1 gallon, freight prepaid, $1.75; 5 gallon can, $6.00; 10 gallon can, $11.50; 20 gallon drum $22.00; 50 gallon drum, $50.00. End your fly problem and try FLY-CIDE today. This offer brings FLY-CIDE to you strictly on its own merits.

YOU ARE THE SOLE JUDGE

YOU RISK NOTHING

HOUSEHOLD FLY - CIDE

Companion to Fly-cide

Not to be used on Livestock

IN THE HOUSE IT KILLS

Flies, ants, fleas, moths, roaches, water bugs, bed bugs, mosquitoes and many other insect pests.

Trial size $1.00, postage paid also packed in gallons at $3.50 each

FLY-CIDE COMPANY

Box 4064 :: Station A
KANSAS CITY, MO.

ROLLWOOD FARM GUERNSEYS

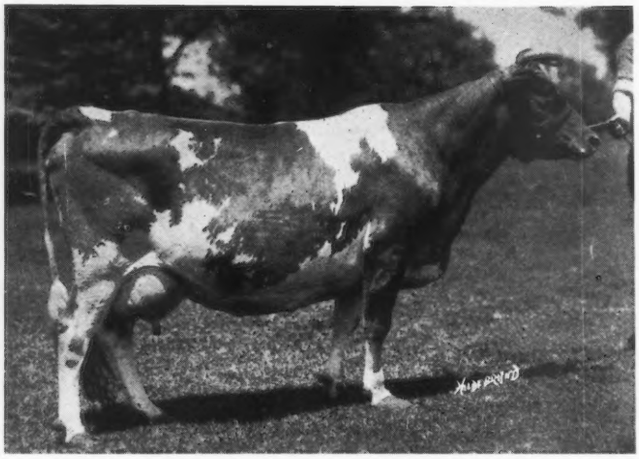

JETHRO'S VIOLETTA 98988
RECORDS: 15,218.3 lbs. milk, 597.55 lbs. fat, Class AA
12,352.5 lbs. milk, 528.25 lbs. fat, Class DD, Conn. State Record
Again on retest and is making, month for month, more fat than on any previous test.

Sire—JETHRO BASS 11366
32 A. R. Daughters, 10 A. R. Sons
Langwater Dairymaid 26377
16,949.2 lbs. milk, 812.66 lbs. fat, Class A
Rose of Langwater 24204
15,008.2 lbs. milk, 751.62 lbs. fat, Class D
Jethro's Rotha 32248
13,913.8 lbs. milk, 606.79 lbs. fat, Class B
And many other splendid record daughters

Dam—VERA VIOLETTA 39513
Record—11582.6 lbs. milk, 501.63 lbs. fat, Class F

Her Daughter—Lowescroft Mignon 111918
13,510.0 lbs. milk, 595.38 lbs. fat, Class F

A son of Violetta was recently sold to head the newly founded Guernsey enterprise at Choate School, Inc., Wallingford, Conn.

We are offering for sale a son of Violetta, dropped August 13, 1924, sired by a double grandson of Bellfounder 11681, who is in turn the sire of Countess Prue 43785 the world's record Guernsey.

Herd under State and Federal Supervision ***Write for pedigrees and prices of young bulls***

ROLLWOOD FARM :: Guilford, Conn.

Waldorf Farms

NORTH CHATHAM, NEW YORK

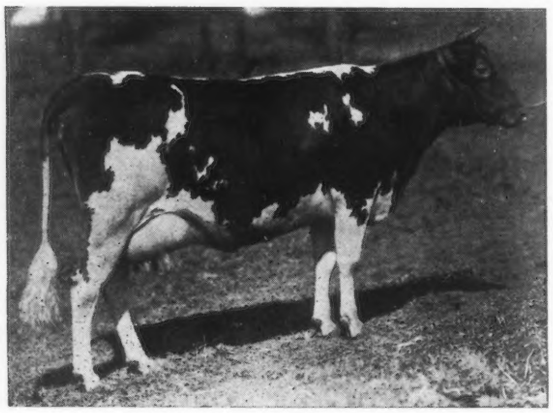

WALDORF'S PERIWINKLE 130346
10548.8 lbs. milk, 657.60 lbs. fat, 10th place in Class GG

OFFER FOR SALE, registered Guernsey bull calves out of prize winning A. R. dams with 600 pounds to 700 pounds records at prices farmers can afford to pay and on terms to suit the purchaser. *Accredited Herd.*

OSCAR F. KINNEY, *Owner* CLIFFORD E. GREENE, *Supt.*

Avalon FARM GUERNSEYS

HERD SIRE

Cherub's Royal Champion of Shorewood 79064

Ladysmith Cherub's Best Son

We have several of his sons from good producing May Rose Cows. We are also offering a son of the third highest milk producing dam of the breed. This is a good young bull sired by Upland's May Sequel whose first daughter made 609 lbs. of fat in Class FF.

THOS. HARVILLE, *Supt.* **E. C. PECK,** *Prop.*

MACEDONIA, OHIO

BROOKMEAD GUERNSEYS

Devon, Pa.

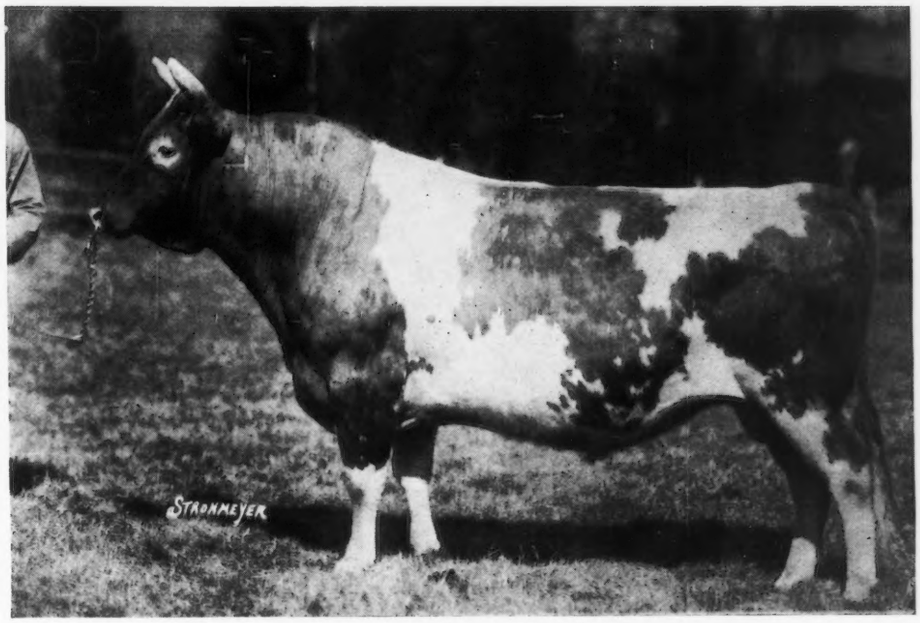

LANGWATER MASTER FRED 51494

Dam: Langwater Mary 668 lbs. Fat. Sold for $4,500.00
Granddam: Langwater Hope 1003 lbs. Fat
Great Granddams: Dolly Dimple 906 lbs. Fat - - Imp. Itchen Daisy 3rd

Sire of:

Brookmead's	Ideal Queen--Milk	11,025.8;	Fat 630.68	Class	G
"	Veronica "	11,013.9;	" 625.78	"	G
"	Mermaid milking over 40 lbs. per day (Purchased by Jimmy Dodge for J. C. Penney for $1,300.)			"	G
"	Gardenia Junior Champion Trenton, N. J., 1924				

Our Sales List shows several sons of Master Fred out of good record dams at reasonable prices

Write for information and pedigrees to:

Brookmead Farm

526 Land Title Building -:- Philadelphia, Pennsylvania

FRANK GRAHAM THOMSON, *Owner*

MEADOWOOD FARM LAKE FOREST ILLINOIS

P. O. Box 277

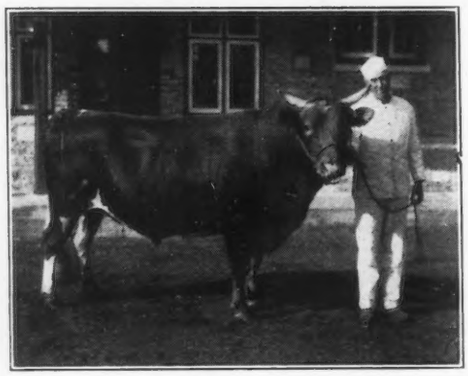

HERD SIRE:

CHERUB'S ROYALIST OF SHOREWOOD

By LADYSMITH CHERUB

DAM—PEARL OF POMEROY; 777.16 lbs. fat in AA

Full sister to PEARL'S DOT; 965.80 lbs. fat in AA

Among our matrons are:

Three Daughters of LANGWATER FOREMOST

Five Daughters of LANGWATER ULTIMAS

A FEW YOUNG BULL CALVES FOR SALE

Your inquiries are solicited

Another daughter of

May Rose Golden Secret 34920 makes a good record

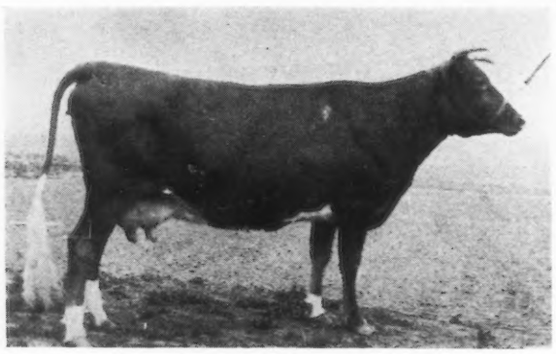

May Rose Glory of Minot 103973

Has just completed a Class C record of 12,539 lbs. M. and 675.71 lbs. F.

This cow will be recognized as the winner of 1st prize, senior and grand champion at North Dakota and Nebraska state fairs, 1st prize at Missouri, Iowa and South Dakota state fairs and 3rd prize two years old at Dairy Cattle Congress and at National Dairy Show in 1922. She was also a big winner as a 3 year old in 1923 and was shown for three months during her record in the fall of 1924 winning among other prizes, 2nd at Waterloo and 4th at the National.

We offer for sale a few animals of both sexes of similar breeding.

Send for list and tell us what you require

Federal Accredited for many years

E. S. PERSON -:- Minot, North Dakota

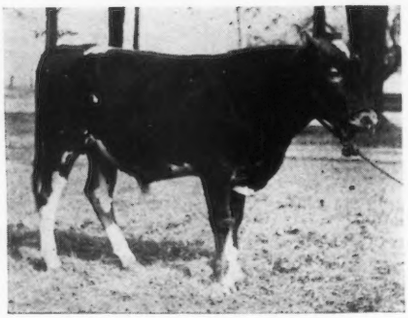

For Sale

See this Adv. Page A-21 May 1st Journal

SULPHUR SPRINGS FARM, Rosendale, Wisconsin

The 190 Head Sold in Complete Dispersal at the **MIXTER FARM** on June 9th and 10th

For an Average of $1378.26 per head. A total of $261,870

Furnish further proof that the most profitable herds are:

First: Healthy

Second: Tested—for both type and production.

Third: Advertised.

Fourth: Backed by the highest possible standard of ethics and salesmanship.

We Bespeak the Future Consideration of Breeders

for

LANGWATER PRIMATE 107127

Our recent joint purchase at the National Sale

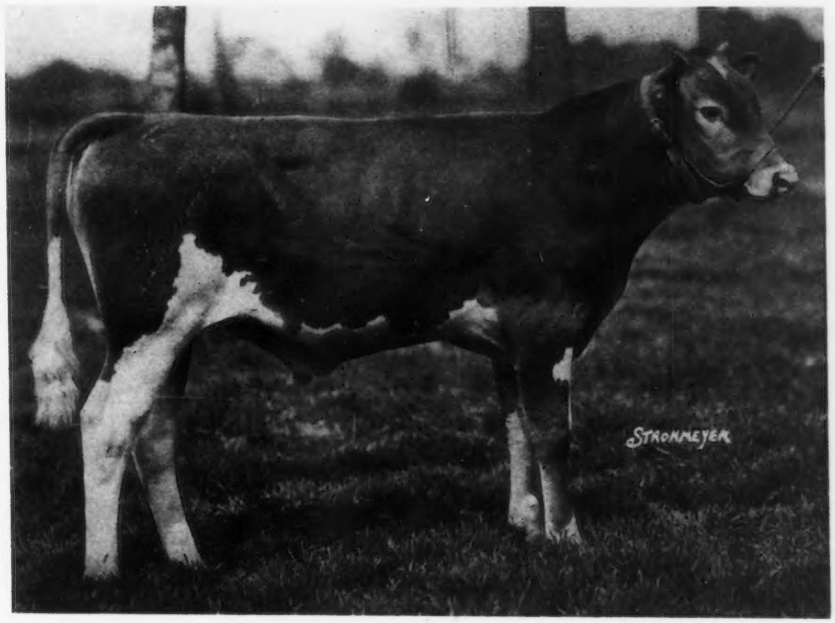

Sire—**Langwater Steadfast.** 13 A. R. daughters averaging 12784 lbs. milk, 618.97 lbs. fat at average age of about three years, including Shuttlewick Levity, 16896 lbs. milk, 804.44 lbs. fat in G.

Dam—**Primrose of Langwater.** 12976 lbs. milk, 612.39 lbs. fat in E. Daughter of Langwater Valiant, out of Minnie Marigold, 15,571.6 lbs. milk, 661.83 lbs. fat in B. A daughter of Langwater Holliston, the sire of Langwater Levity.

HE WILL BE BRED TO

Helen of Phillips Farm 119150, A. R. 15112
10972.0 lbs. milk, 613.55 lbs. fat, in Class G
The fourth highest yearling of the breed

Red Echo Jessica 122562, A. R. 15953
11737.4 lbs. milk, 685.42 lbs. fat, in Class FF
The sixth cow in that class

and to other strong May Rose females in both herds which include

EIGHT OF THE FOURTEEN VERMONT STATE CHAMPIONS

The result will be intense Itchen Daisy pedigrees, the details of which we should be glad to give you

PHILLIPS FARM ***Both Herds Accredited*** **RED ECHO FARM**

T. Redfield Phillips
MONTPELIER, VERMONT

Charles D. MacDonald
TOPSHAM, VERMONT

WAWA DAIRY FARMS

Wawa, Delaware County, Pennsylvania

PREMIER HERD SIRE

BROOKMEAD'S STARS AND STRIPES 49117

SIRE: Langwater Stars and Stripes 21872 A. R.
Sire: Imp. King of the May 9001 A. R.
Dam: Dolly Dimple 19144 A. R.
703 lbs. fat Class G; 906 lbs. fat Class D

DAM: Pallotta's Beauty of Barrington 38471
650 lbs. fat Class E; 950 lbs. fat Class A.
Sire: King Bell 13482 A. R. by May Rose King
Dam: Imp. Bella 3d of the Ramee
Dam of Belladia A. R, 934 lbs. fat Class A.

Average "Butter Fat Inheritance" of Brookmead's Stars and Stripes as shown by Dam's record and Sire's Dam's record is 920 lbs. fat, making him (with one exception) the greatest "BUTTER-BRED" bull in service to-day

"Brookmead's Stars and Stripes" is the sire of LANGWATER ANDROMEDA which sold in the Langwater Sale under one year old for $1625. Her completed record is as follows:
11547.8 lbs. milk; 641.61 lbs. fat, Class D.

A second daughter Stars and Stripes Beauty of Wawa completed a record of
12091.7 lbs. milk; 604.21 lbs. fat, Class G.

A third daughter Stars and Stripes Dorothy of Wawa now on test in Class D has produced
December 1924 1304.3 lbs. milk; 67.42 lbs. fat
January 1925 1199.1 lbs. milk; 64.91 lbs. fat

Write for Sales List of May Rose Bull Calves at reasonable prices. Address all inquiries to

WAWA DAIRY FARMS, 22 South 32nd Street, PHILADELPHIA

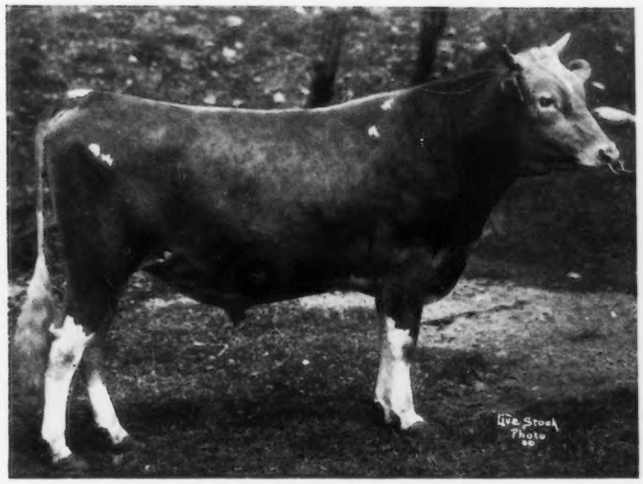

We offer for sale this son of

Juanita's Morn 73440

16777.3 lbs. milk, 900.06 lbs. fat

New Hope Juanita's Prince 97254

Born October 2, 1923

The first six purebred cows that we tested in our herd averaged

14613 lbs. milk, 744 lbs. fat

which is the highest average ever made by any Guernsey Breeder on the first six cows he tested. The records follow:

	Class	Lbs. Milk	%	Lbs. Fat	
JUANITA'S MORN 73440	A	16777.3	5.36	900.06	
PRUDENCE OF LAKEVIEW 68384	AA	14579.2	5.04	734.22	
BOB'S ELDERON MABEL 97384	CC	16952.3	4.82	816.90	—World's record
NEW HOPE PRUDENCE 101277	CC	16085.9	4.62	743.90	—Class Leader
BOB'S ELDERON'S ROSE 98795	CC	11704.0	5.61	656.19	
NEW HOPE JUANITA 101278	C	11579.3	5.29	612.70	

This young bull has attractive individuality and inherits the best production on both sides of the pedigree. He is ready for service.

MATT DOMASZEK & SONS ACCREDITED HERD **AMHERST JUNCTION, WIS.**

Gordondale Farm

FEDERAL ACCREDITED HERD

Junior Herd Sire

Golden Day of the Prairie 81506

"A Real Cherub Bull"

Sire: MAJESTY OF THE PRAIRIE 65062
Double Grandson of Imp. Hayes Cherub 2nd

Dam: GOLDEN CHERRY OF PROSPECT FARM 74012
703.95 lbs. Class B. Sold for $4500
A daughter of Ladysmith's Cherub and Imp. Hayes Golden Cherry 13th

Two yearling daughters of Golden Day, Day Dream of the Prairie and Sweet May Rose of the Prairie, sold for $2300 and $1000 respectively in the Trenton Sale, 1924.

I offer a good bull calf by Golden Day, born Dec. 20, 1924 out of a daughter of Cora's Cherub of Shorewood. Regarding the seven nearest dams of this calf—six have records averaging over 650 lbs. fat and the dam is making a very creditable record.

A line bred Ladysmith's Cherub Calf

L. E. GORDON, Jr. - Nelsonville, Wis.

ETHERSTON FARM - ERIE, PA.

WILLIAM H. FORSTER, Owner

Saugerties Royal Prince 59532

Sire: ULTRA MAY KING Dam: PRINCESS MAY ROSE

Our Junior Herd Sire

whose first tested daughter recently finished her record in Class F with 11354.5 lbs. milk and 594.21 lbs. fat.

ACCREDITED HERD

WE HAVE A LIMITED NUMBER OF COWS WHICH WE WILL PRICE. ALSO HEIFERS AND BULL CALVES

HARBOR HILL

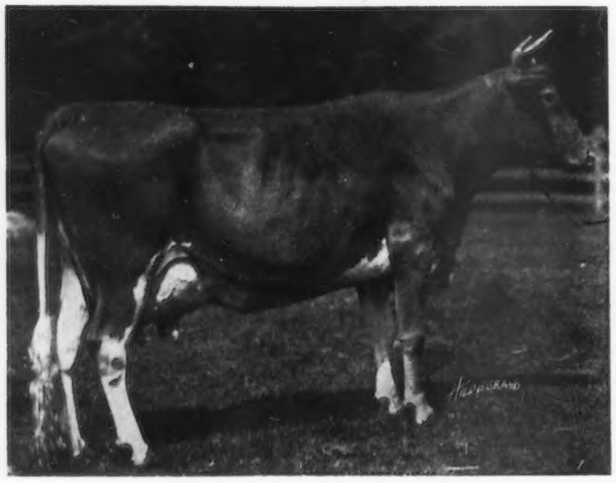

QUEEN CELIA 42968

11,002.4 lbs. Milk; 544.92 lbs. Fat. Class G.

12,845.5 lbs. Milk; 618.40 lbs. Fat. Class B.

We purchased Queen Celia in the 1918 National Sale because she was the sort of a cow that we wanted in the ancestry of our herd.

Her daughter, ULTRA CELIA 72478 (A. R. 8206)
12,566.2 lbs. Milk; 755.83 lbs. Fat. (5th cow in Class G)
topped the recent National Sale, selling at $9500
to Atamannsit Farm, Falmouth, Mass.

Our herd contains three other daughters of Queen Celia
One by Anton's May King 27387 A. R.
One by King Masher 11084 A. R.
One by Harbor Hill's Linden Masher 27831 A. R.
Ultra Celia's son, Celia's Ultra King 60342, sired 8 daughters in our herd

Our Herd Sire

HARBOR HILL FRANCIS 76337

is also sired by Celia's Ultra King 60342 out of Ma Chere Frances, one of Jardiniere Masher's good daughters.

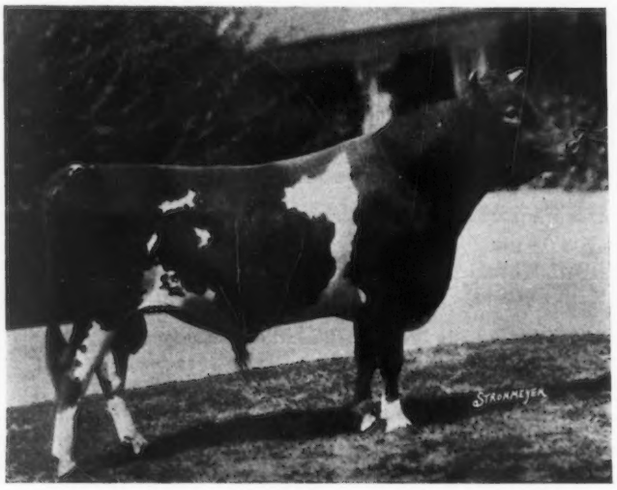

Among the young bulls and bull calves that we offer, are several bred to fit into a bull association breeding program.

C. H. HECHLER **ROSLYN, L. I.**

GLENCHESTER GUERNSEYS

Accredited Herd Numbering 150 Head

FANNIE OF MOORLAND FARM 129904

Once a Class Leader--Always a Class Leader

12812.9 lbs. Milk; 648.3 lbs. Fat
Av. test—5.06%
8th place Class FF
(When Completed)

18090.5 lbs. Milk; 919.2 lbs. Fat
Av. test—5.08%
2nd Place Class B

We have a number of very promising heifers at Glenchester sired by a son of Cavalier of Woodside Farms 47098 out of a three-quarter sister to Fannie of Moorland Farm, and a most promising heifer out of Fannie of Moorland Farm, sired by Langwater Soldier 43379 A. R.

GLENCHESTER FARMS, Inc.

Wyebrooke, (Chester Co.) Pa.

(Visitors met by appointment at Downington which is on the main line of the Pennsylvania Railroad)

Her Fourth Record

Sire:
Langwater Cavalier

Dam:
Fallstaff's Wyoming 2nd

Fallstaff's Wyoming of Upland Farms

Records:

MILK	FAT			
9,445.6	443.0	Class	G	
13,331.1	618.1	"	B	Traveled 3000 miles
14,748.8	679.2	"	A	
16,125.0	745.5	"	AA	At 10 years old

HER SON, JUNIOR HERD SIRE AT FLORHAM

Sire:
Langwater Warrior

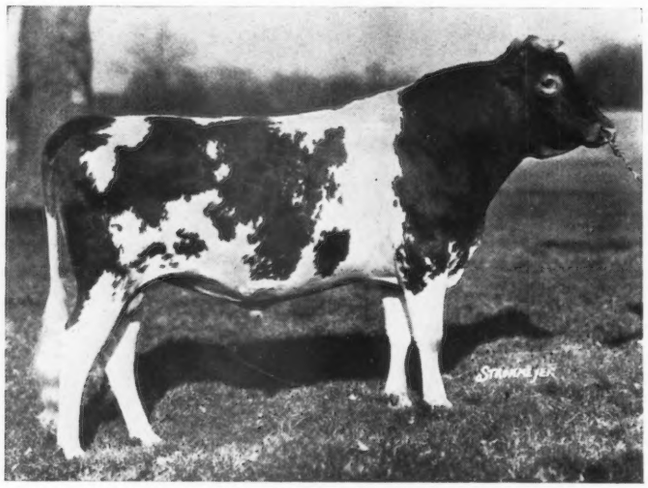

Dam:
Fallstaff's Wyoming of Upland Farms

Fallstaff's Warrior of Florham

We have one son of this bull out of a daughter of Langwater Stargazer (whose first daughter will make about 675 in FF)
A son of Fallstaff's Wyoming of Upland Farms (picture above) by Langwater Stargazer
One son of Langwater Warrior out of Langwater Fairy, 699.48 in DD, (Class Leader) a daughter of Langwater Steadfast.

FLORHAM FARM - - - Madison, N. J.

R. H. ALLEN, *Mgr.*

HILL GIRT FARM

Offers For Sale

Three Exceptionally Good MAY ROSE Bulls

Five months old son of ROSE OF HILL GIRT 107106 A. R. 14367 and MERRY NE PLUS ULTRA.

On re-test, Class C, Rose has a daily average of 49.6 lbs. milk, and 2.03 lbs. fat for 127 days. She is a daughter of PROCRIS ULTRA KING and half-sister of PROCRIS SNOWDROP the HEAD OF Class G.

MERRY NE PLUS ULTRA is sired by MERRY MAY DAY and half-brother to MERRY ROSE MAID 13926.2 lbs. Milk, 821.06 lbs. Fat the HEAD (unofficial) of Class CC. He is a grandson of NE PLUS ULTRA.

Three months old son of HELEN OF HILL GIRT 75411 A. R. 7713, 11684.8 lbs. Milk, 610.65 lbs. Fat, Class AA and LANGWATER GUARDSMAN.

On re-test, Class A, HELEN has a daily average of 49.6 lbs. Milk, 2.15 lbs. Fat for 55 days.

This is the second son of our Junior herd sire, GUARDSMAN, who is out of LANGWATER GARDENIA, 13819.9 lbs. Milk, 696.23 lbs. Fat, a LEADER of Class CC and sired by LANGWATER VALIANT, a double grandson of IMP. KING OF THE MAY 9001.

Ten months old son of GALLI-CURCI OF HILL GIRT, 82822 A. R. 9708, 10307.2 lbs. Milk, 570.3 lbs. Fat, Class A, and GOLDEN SEARCHLIGHT OF HILL GIRT.

GALLI-CURCI is a high-test cow, averaging 5.74 lbs. Fat over three lactation period (33 months milking).

SEARCHLIGHT is a grandson of NE-PLUS ULTRA out of ULTRA GOLDA, 11865.4 lbs. Milk, 589.35 lbs. Fat, Class A, and a good show cow— TWICE GRAND CHAMPION AT DELAWARE STATE FAIR.

While we do not predict these young bulls will be National Grand Champions yet every Guernsey man must admit they are bred right for PRODUCTION and TYPE

Write for particulars of these and other animals on hand for sale

H. G. HASKELL, *Owner* COSSART, PA.

A Son of a 933.80 pound cow

(Record made at 8 years)

for sale

Ready for service, well grown, straight and of good type.

Also a grandson

Both are sired by our son of Dairymaid's Nonpareil of Iowa.

Write at once if you want him.

Geo. E. Larson, Amherst Junction, Wis.

ROUGHWOOD GUERNSEYS

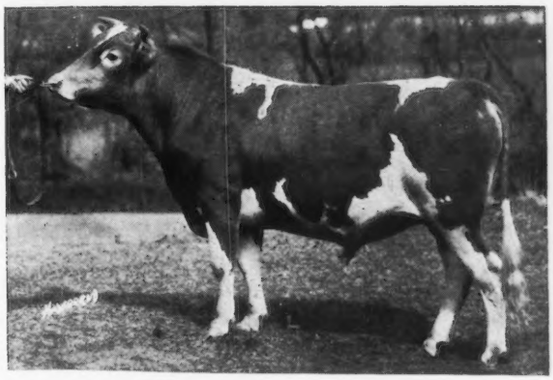

NONPAREIL OF ROUGHWOOD 96414
His Dam is WINNIE OF ROUGHWOOD, fourth cow in Class C
A. R. record: 16815.50 lbs. milk, 883.14 lbs. fat

Our other Junior Herd Sire is

REGENT OF ROUGHWOOD 67926
His Dam is AFTERGLOW OF ROUGHWOOD, first cow in Class E with a record of 16815.70 lbs. milk, 878.16 lbs. fat

These two young bulls possess to a superlative degree Individuality and Inherited Production.

We can occasionally offer creditable sons from Advanced Register Dams only.

FEDERAL ACCREDITED HERD

George N. Barrie - Chestnut Hill, Mass.

Real Opportunity to Secure Clean Animals

SPECIAL OFFER

10 BRED HEIFERS 10

This is a very uniform lot of heifers, well grown, attractively marked due to freshen this late summer and early fall. They are sired by such well-known ISLAND SIRES as Sequel's Slogan; Governor of the Rousalliere; Old Nick; Charmante Boy 3rd and Primrose Emblem and are in calf to some of the most valued young bulls of the Island. The dams of these heifers are large open heavy producing cows, the type which have made the GUERNSEY COW so famous and popular.

Price for the lot is $5750.00

10 OPEN HEIFERS 10

These are an exceptionally promising lot, straight backed, well grown and old enough to be bred. They are sired by prize winning bulls and out of the same kind of cows as they bred heifers. These are a real proposition to take home and breed to that good bull of yours.

Price for the lot is $4750.00

EVERY ANIMAL IS GUARANTEED TO BE A BREEDER

AND

EVERY ANIMAL HAS PASSED THE BLOOD TEST FOR CONTAGIOUS ABORTION

The Following List are some of the animals which we have sold in the past as open and bred Animals and see how profitable they have proven

Name	Lbs. Milk	Lbs. Fat	Cl.
Imp. Noble Vera of Langwater 137092	12916	600	F
Imp. Alderney Mabel of Oaks Farm 94113	12223	608	E
Imp. Doradale of Pleinmont 94340	10127	611	E
Imp. Souvenir of Halifax 94415	14784	620	E
Imp. Honour's Fairy of Langwater 110964	13981	630	E
Imp. Juno of Atamannsit 137105	13838	632	E
Imp. Hayes Kitchener Daisy 94090	12765	636	E
Imp. Noble Boy's Countess Daisy of Redvale	12186	639	EE
Imp. Best's Ruddy 3rd 137111	13361	639	E
Imp. Queen's Fairy of Hillside 137117	13372	649	F
Imp. Hayes English Daisy 94370	14496	686	E
Imp. May Rose 5th of Varangue 95006	13120	690	F
Imp. Emblem's Delilah 146850	13484	695	G
Imp. Angulosa's Blanche of Langwater 110748	13562	730	DD
Imp. Pearl of Rocque a Bouef 94324	12929	773	F

If you are interested, write us for further particulars, or better still, come and see them at once

THE OAKS FARM

Breeders and Importers

C. W. BARRON, *Prop* **COHASSET, MASSACHUSETTS** *Address* W. S. KERR, *Manager*

Index *to* Advertisers

Allen Mfg. Co. Inc., H. E., Carthage, N. Y. A–1
American Dairy Supply Co., Washington, D. C. A–2
Appin Farm, Bennettsville, S. C. A–6
Appletree Point Farms, Burlington, Vt. A–10
Atamannsit Farms, East Falmouth, Mass., Inside Back Cover
Avalon Farm, Macedonia, Ohio A–20

Bishop, E. A., Peterboro, N. H. A–2
Bonnie Brae Farm, Clinton, N. Y. A–14
Brant Rancho, Owensmouth, Calif. Inside Front Cover
Breeders' Exchange A–1
Breeders' List A–1
Brookmead Farm, Philadelphia, Pa. A–21
Burnside Farm, Eccleston, Md. 571
Buttonwood Farm, Berwyn, Pa. A–14

Caumsett Farm, Huntington, L. I. A–7
Chenwold Farm, Castleton-on-Hudson, N. Y. A–5
Cinchona Farm, Chestnut Hill, Pa. A–17
Chloro Chemical Corp., Mount Vernon, N. Y. A–4
City View Farm, Roberts, Wis. A–5
Clark, O. G., West Salem, Wis. A–4
Corium Farm, Fond du Lac, Wis. A–32
Corium-Sarnia-Iowa Dairy Farm A–15
Coventry Farm, Princeton, N. J. A–6

Dana Co., C. H., West Lebanon, N. H. A–2
De Laval Separator Co., New York, N. Y. A–3
Domaszek & Sons, Matt., Amherst Junction, Wis. A–25

Elderwood Farm, Eagle, Wis. A–2
Emmadine Farm, Hopewell Junction, N. Y. A–11
Etherston Farm, Erie, Pa. A–25

Fairydale Farm, Pawling, N. Y. A–5
Falcon's Flight Farms, Litchfield, Conn. A–10
Florham Farm, Madison, N. J. A–28
Fly-Cide Company, Kansas City, Mo. A–19

Gerar Farms, Sparks, Md. A–5
Glenchester Farms, Inc., Wyebrooke, Pa. A–27
Gordondale, Nelsonville, Wis. A–25

Harbor Hill Farm, Roslyn, N. Y. A–26
Harriton Farm, Bryn Mawr, Pa. A–5
Herrick- Merryman Sales Co., Sparks, Md. A–13, Outside Back Cover
Hill Girt Farm, Cossart, Pa. A–29
Hilltop Farm, Suffield, Conn. A–18

Iowa State Fair, Des Moines, Iowa A–2
Iowanola Dairy Farm, Des Moines, Iowa A–18
Ithaca Sales & Pedigree Co., Ithaca, N. Y. A–10

Jefferson County G. B. A., Fort Atkinson, Wis. A–6
Jersey Bulletin, Indianapolis, Ind. A–2

King Ventilating Co., Owatonna, Minn. A–14

Laacke Company, R., Milwaukee, Wis. A–4
Larson, George E., Amherst Junction, Wis. A–29

Mayunsook Farm, North Adams, Mass. A–5
Meadowbrook Farm, Bernardsville, N. J. A–17
Meadowood Farm, Lake Forest, Ill. A–22
Meredith Farm, Topsfield, Mass. A–13
Morris Mfg. Company, El Reno, Okla. 618
Moyer, H. A., Syracuse, N. Y. A–3

New England Baled Shavings Co., Albany, N. Y. A–2

Osceola Farms, Cranford, N. J. 572

Pelouze Mfg. Company, Chicago, Ill. A–2
Pennock, S. G., Weston, Mass. A–2
Person, E. S., Minot, N. Dak. A–22
Phillips Farm, Montpelier, Vt. A–23

Randal, W. A., Seymour, Conn. A–4
Red Echo Farm, Topsham, Vt. A–23
Reid, A. H., Creamery & Dairy Supply Co., Philadelphia, Pa. A–2
Reppert, Fred, Decatur, Ind. A–3
Reservation Guernseys, Castile, N. Y. A–4
Rollwood Farm, Guilford, Conn. A–20
Roughwood Farm, Chestnut Hill, Mass. A–29

Salt Lake Stamp Co., Salt Lake, Utah A–1
Schmidt, M. A., Chaska, Minn. A–3
Shady Lane Stock & Dairy Farm, Black River Falls, Wis. A–5
Shorewood Farm, Crystal Bay, Minn. A–13
Sulphur Springs Farm, Rosendale, Wis. A–22

Tendler, Samuel H., Philadelphia, Pa. A–1
Terryberry Farms, Watkins, N. Y. A–17
The Crawford Press, South Weymouth, Mass. A–4
The Oaks Farm, Cohasset, Mass. A–30

Waddington Farm, Wheeling, W. Va. A–16
Waldorf Farms, North Chatham, N. Y. A–20
Wawa Dairy Farms, Wawa, Pa. A–24
Westchester County G. B. A., New York A–8–9
White Dairy Farms, Cairo, N. Y. A–12
Wisconsin Live Stock Advertising Co., Madison, Wis. A–2
Wright, W. J., Saco, Maine A–1
Wright- Ziegler Co., Boston, Mass. A–3

CORIUM FARM (Inc.)

FOND DU LAC, WISCONSIN

LANGWATER ULTIMAS 39637 A. R.

Sire of

Ten A. R. daughters averaging 10863.28 lbs. milk, 587.90 lbs. fat, with their first calves.

His first 6 daughters to complete their test averaged 11514.00 lbs. milk; 626.50 lbs. fat.

Langwater Ultimas

the *proven production sire of the breed,* is mated with the daughters of Cherub's Prince, Superb of Edgemoor, and A. R. cows of proven type and production. The first of his calves are due May, 1925.

For a bull sired by Langwater Ultimas do not de[illegible] placing your order

The Corium Guernsey Herd is under Federal [illegible]rvision; 206 head tested in October 1924, 288 head tested in [illegible]rch 1925, without a single reactor. Our herd is clean. We [illegible]vite your inspection. The offering of young bulls for type, quality, and A. R. backing are worthy of your consideration.

Write or Visit

F. J. RUEPING, *Pres.* GEO. M. NEWLIN, *Supt.*

Atamannsit Farms Quality Guernseys

First Prize
Exhibitor's Herd
Brockton Fair
1924

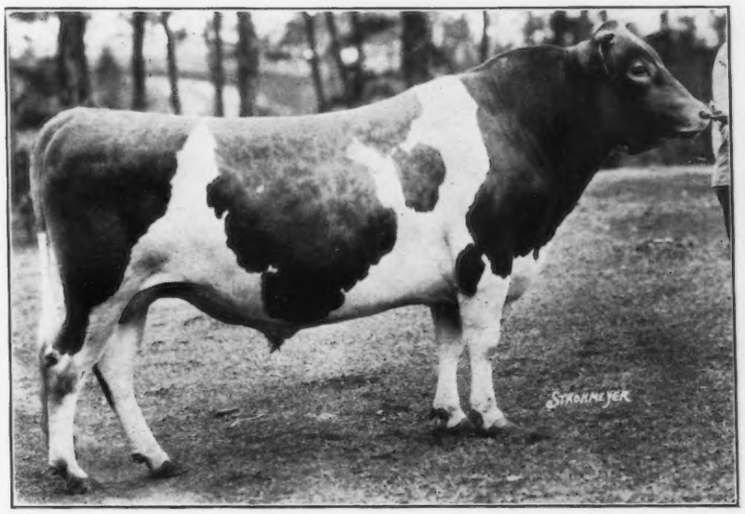

First Prize
Exhibitor's Herd
Brockton Fair
1924

ATAMANNSIT ULTRA CHAMPION 79456

Sire:
MILK MAID'S ULTRA KING 44208 A. R.

Dam:
IMP. SPLITSILK OF EDGEMOOR 94253
13867.70 lbs. milk, 681.04 lbs. fat, Class A

A Bull Bred to Sire Daughters with Perfect Udders

Your hardest problem as a breeder of Dairy Cattle is to secure cows with udders of the correct shape, size and texture.

The dams in the pedigree of Atamannsit Ultra Champion are justly famous for their excellence in this respect.

His sire, Milk Maid's Ultra King, 44208 A. R. is noted for the ideal shaped udders of his daughters, and Champion's own daughters now in the herd prove this characteristic is firmly fixed in this family.

Twelve of our very best matrons are in calf to Champion, and we are confident that he will continue siring animals capable of repeating the successes of his ancestors at the pail and the show ring.

The development of Champion's progeny through A. R. testing and in the show ring will increase the value of his young sons that we are now prepared to offer.

We have three for sale today, all from A. R. dams. Write for prices and pedigrees.

WE CAN HELP THE PROGRESSIVE BREEDER

ATAMANNSIT FARMS

Owner:
Geo. W. St. Amant
141 Milk Street
Boston, Mass.

Superintendent at Farm:
Alton E. Baker
East Falmouth, Mass.
R. R. Station:
No. Falmouth, Mass.

Circle W Farm Guernseys

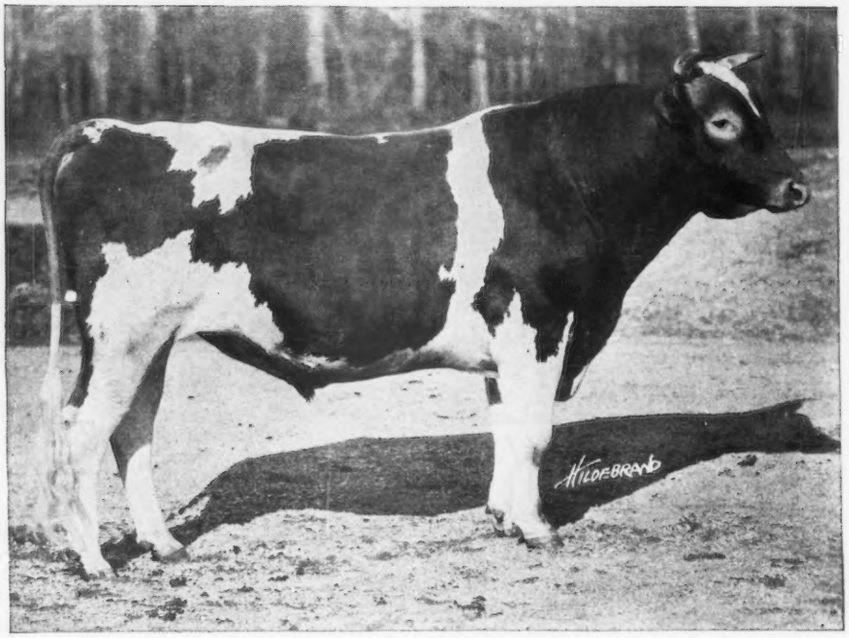

Brookmead's Search Light 62912

A son of Langwater Stars and Stripes 2nd 44664 (A. R.), and Brookmead's Starlight 73133 (A. R. 10041), 870.78 lbs. fat. (5th cow, Class B.); making him a double grandson of Langwater Stars and Stripes 21872 (A. R.).

At the dispersal sale to be held at the farm at Gates Mills, Ohio, Wednesday, June 24, 1925, he will be offered with 20 of his daughters together with the entire foundation herd which includes two Class Leaders and many other Advanced Register cows with high records.

Partial List of Advanced Register Cows included in the offering:

May Amida 81176 (A. R. 9596)
13614.70 lbs. milk, 719.95 lbs. fat (Class F.)
18385.00 lbs. milk, 898.69 lbs. fat (Class A.)

Lassie of Rising Sun 92893 (A. R. 12981)
14038.20 lbs. milk, 777.26 lbs. fat (7th cow, Class E)
17476.40 lbs. milk, 941.6 lbs. fat (Class A.)

Katherine's Trixie 100396 (A. R. 8580)
18495.70 lbs. milk, 791.48 lbs. fat (3d cow, Class F.)
18668.40 lbs. milk, 753.17 lbs. fat (Class B.)
21093.60 lbs. milk, 839.89 lbs. fat (Class A) subject to approval

Chilmark Rival Antoinette 58644 (A. R. 8259)
15908.00 lbs. milk, 796.80 lbs. fat (Class A.)

Sweetness of Linwood 51085 (A. R. 5689)
12402.60 lbs. milk, 616.32 lbs. fat (Class A.)
14941.00 lbs. milk, 768.75 lbs. fat (Class A.)

Nina's Pet 52422 (A. R. 15198)
15944.50 lbs. milk, 721.95 lbs. fat (Class A.)

Raymond's Lucy of Oaks Farm 74827 (A. R. 9791)
13702.70 lbs. milk, 680.97 lbs. fat (Class A.)

Pet's Lassie of Hickory Grove 84603 (A. R. 15195)
14296.80 lbs. milk, 631.25 lbs. fat (Class A.)

Rosamond of Hickory Grove 96138 (A. R. 15196)
13465.70 lbs. milk, 613.55 lbs. fat (Class D)

Holly's Violet 66133 (A. R. 13455)
11332.80 lbs. milk; 600.02 lbs. fat (Class A.)

For catalogue address

THE HERRICK-MERRYMAN SALES COMPANY
SPARKS, MARYLAND